Guernsey BREEDERS' JOURNAL

FEBRUARY 5, 1985

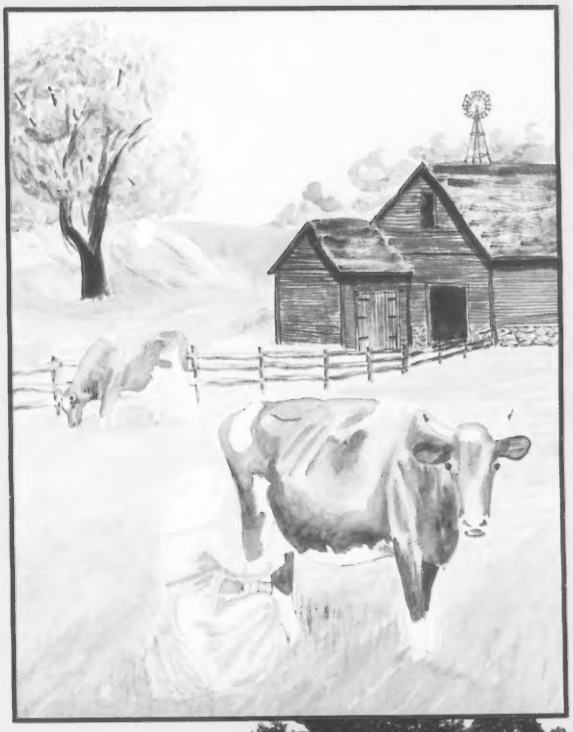

Yesterday Today & Tomorrow

0015214 UNIVM
SERIALS PROCESSING DEPT 030185
UNIV MICROFILMS INT
300 N ZEEB RD
ANN ARBOR MI 48106

75th ANNIVERSARY

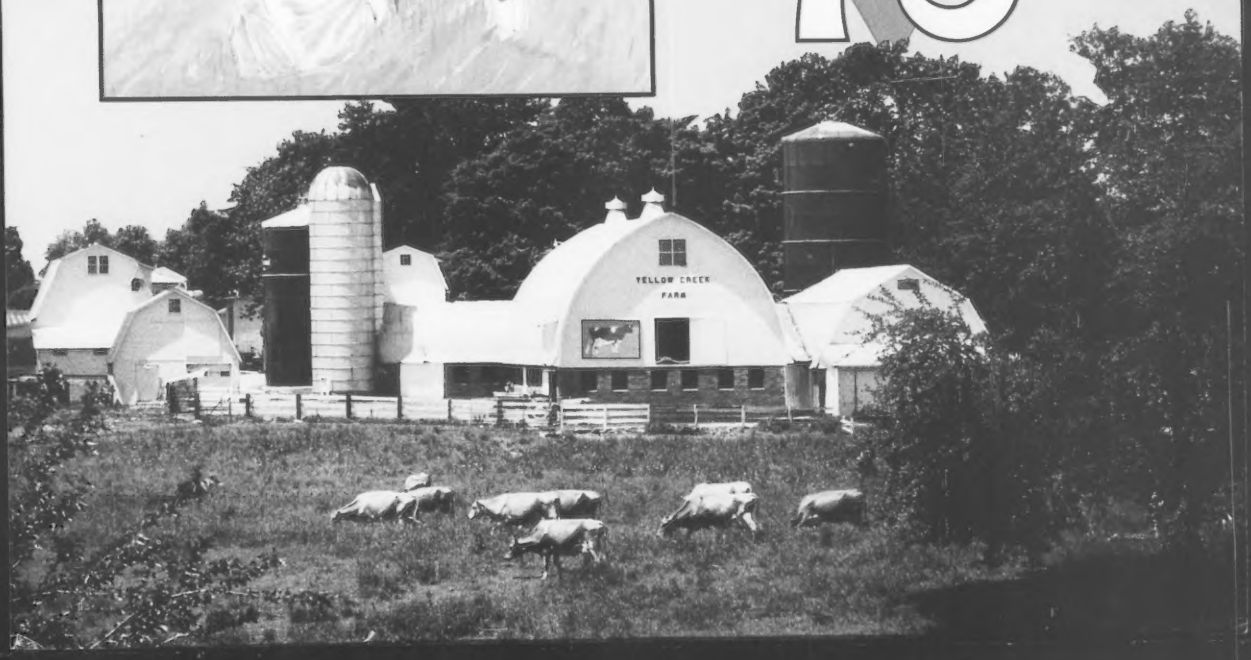

7G230 Maple Leaf COMMANDANT
(Admiral x B Maverick)
7/84 ETA: +855M +41F +$124
7/84 PI: +622M +31F +$ 93

Dam: Pioneer Lane M Connie (VG-84) GSD
4-8 365D 19,079M 5.1% 979F
Owner: Russell Wirt & Family, Lewiston, MN

COMMANDANT

COMMANDANT is a new addition to Select's top-pedigreed lineup of promising, young Guernsey sires. Backed by two generations of VG Gold Star Dams and sired by the Number One sire in the breed, 7G230 packs a pedigree spelling success. Combine this with a high-testing dam averaging 5.0% on three lactations and COMMANDANT's the one. Order today!

Select Sires, Inc.
11740 U.S. 42
Plain City, OH 43064
614/873-4683

Select The PROfessional
In A.I.

A family of 11 farmer-owned and controlled cooperatives
AWB — Burlington, Wash./**CBVA** — Logan, Utah
COBA — Col., Ohio, Tyler, Tex./**ECBAC** — Waupun, Wis.
ETABA — Knoxville, Tenn./**KABA** — Louisville, Ky.
MABC — East Lansing, Mich./**MIDSOUTH** — Miss. State, Miss.
PRAIRIE STATE — Hampshire, Ill./**TABA** — Franklin, Tenn.
VANC — Rocky Mount, Va.

LAND OF LIVING

AYARS 4381 Rosedale Road
Mechanicsburg, OH 43044

Showy Guernseys With The Right Kind Of PEDIGREES, PERFORMANCE AND POTENTIAL

Jr. Champion Of Two National Shows

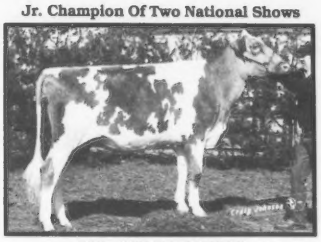

TAG LANE B T SABRINA
7/84 GI: +822M +18F +$83, CIT +2.8, CPI +196. By Big Tex and from an EX-94, national class-leading Gold Star Dam with the breed's seventh-highest CPI. First senior yearling, jr. champion, NGS-Louisville, NGS-Madison, OH State Fair; 4th, NGS-Harrisburg.

Eli's First All-American Nominee

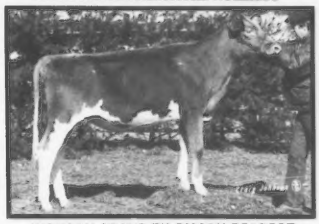

HICKORY GROVE TH EMORY DEAREST
7/84 PI: +431M +11F +$46, CIT +0.8, CPI +92. By T H Emory and out of four generations of Very Good dams with over 600F. Fourth senior calf, NGS-Louisville; 5th, NJS-Louisville; 7th, NGS-Madison; 8th, NGS-Harrisburg. Nominated in both open and junior competition.

All-American 3-Year-Old Nominee

CLOVER JACK CHOICE EDEANN (90 @ 3Y)
2-00 14,410M 4.7% 681F 365D 2X MCD +1,148M +53F. By Choice and from an EX-92 Darimost with 20,110M. The VG-84 grandam has 104,740M. Fourth three-year-old, NGS-Louisville.

All-American Jr. Yearling Nominee

ZORRALAND MAJESTICS ROSE 3R
By Coanwood Majestic and from a Glenville Herald 42J daughter. First jr. yearling, OH State Fair; 3rd, NGS-Madison; 4th, NGS-Louisville; 9th, NGS-Harrisburg.

A Tall, Dairy Top Hornet

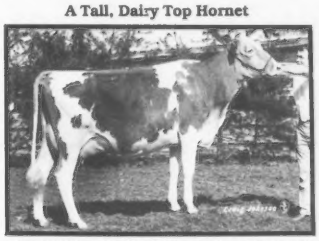

MEOLONIE SNOWFLAKE HORNET (85 @ 2Y)
By Top Hornet and out of a Chiefs Billy with 6-8 14,110M 4.6% 651F 305D and MCD +3,405M +162F. Fifth senior two-year-old, NGS-Louisville.

She Has An All-American Pedigree

LAND OF LIVING T JOSIE ET
7/84 GI: +471M +31F +$82, CIT +1.1, CPI +150. 1983 Res. All-American Senior Calf. By Telestar and out of an EX-91, national class-leading dam by Big Tex that was the 1981 All-American Senior Two-Year-Old Cow. Her dam's full sister is nominated for All-American again this year as a junior yearling.

ALL-AMERICAN NOMINATION

It is exciting to round out the tanbark trail with four All-American nominees and one for Junior All-American. We were pleased to contribute to what has truly been one of the most competitive Guernsey show seasons ever.

JOHN AND BONNIE AYARS, OWNERS
Eli, Austin and Lucas—Future Breeders Telephone (614) 857-1273

John and Bonnie say: "Our new Guernseys and herdsmen are coming along great!"

CHEDCO FARM

INTRODUCING . . .
Our 1984 All-American Nominees

Nominee For All-American Best Three Females—The 17th Consecutive Time For Chedco Farm

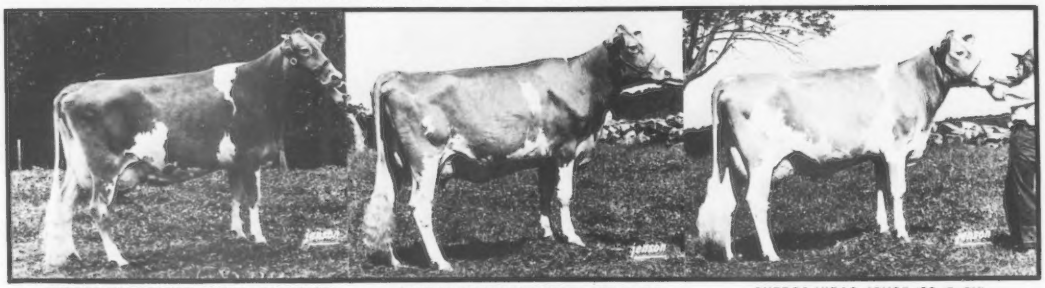

CHEDCO CONTESSAS ORPHA LOU (EX-90)
2-00 13,340M 4.7% 622F 327D 2X
3-00 14,830M 4.7% 692F 309D 2X
3-11 9,051M 4.2% 384F 155D RIP
First four-year-old cow, grand champion, 1984 MA State Show; 1st, res. gr. champion, 1984 CT State Show. Due June 9 to Top Hornet. Has a Top Hornet daughter in the herd.

CHEDCO DARIMOST VERTA (86 @ 2Y)
2-04 15,480M 4.8% 744F 365D 2X
First three-year-old cow, reserve grand champion, 1984 MA State Show; 1st, CT State Show. Due June 29 to Chedco Contessas Command. Has one daughter in the herd.

CHEDCO VIDAS JOYCE (88 @ 2Y)
2-04 15,220M 4.6% 700F 305D 2X
First two-year-old cow, 1984 MA State Show; 2nd, CT State Show. Due February 23 to Big Tex.

Nominee For All-American Exhibitor's Herd—The Fifth Time For Us (Since The Inception Of This Class)

CHEDCO CONTESSAS ORPHA LOU, CHEDCO DARIMOST VERTA, CHEDCO VIDAS JOYCE, CHEDCO TH MAMIE, CHEDCO DEACONS CONTESSA

"Mamie"—First sr. yearling, jr. champion, 1984 CT State Show. Fresh October 26 with a Telestar heifer and a beautiful udder. Milking well. Has two full sisters in the herd. Their dam, Chedco Contessas Mamie (VG-87), has 3-2 14,640M 5.4% 792F 3.9% 564P 317D 2X.

"Contessa"—First junior yearling, 1984 MA State Show; 1st, res. jr. champion, 1984 CT State Show. Due May 9 to Telestar. Has one full and one maternal sister in the herd. Their dam, Chedco T H Contessa (VG-89), has 4-10 20,680M 4.5% 930F 346D 2X.

All-American Senior Two-Year-Old Nominee

CHEDCO VIDAS JOYCE (VG-88 @ 2Y)
2-04 15,220M 4.6% 700F 305D 2X
MCD +1,021M +29F. By Chedco Vidas Deacon. Represents the fifth generation we have bred. We also bred her sire, his dam and his grandam. First two-year-old cow, 1984 MA State Show. Due February 23 to Big Tex.

All-American Nominee For The 3rd Straight Year

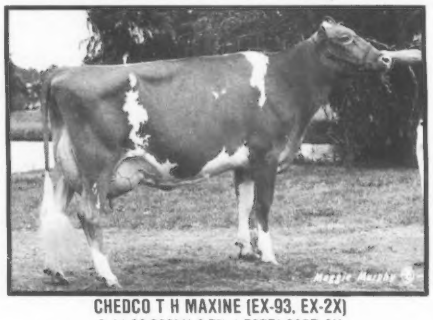

CHEDCO T H MAXINE (EX-93, EX-2X)
2-11 26,090M* 6.7% 1,737F* 365D 3X
1-11 17,610M 4.4% 781F 334D 2X
All-American Four-Year-Old Cow nominee. 1982 unanimous All-American Jr. Two-Year-Old, 1983 All-American Three-Year-Old. World record holder for butterfat production. Highest-selling Guernsey cow ever at public auction at $51,000. *Owned by Rogelio Muyshondt, Donald & David Alexander, Lynn, IN.*

We are proud of these nominees, and especially proud of the consistency of Chedco Farm's group entries through the years.

C.E. Cotting, Owner
294 Washington Street
Boston, Massachusetts 02108

GOLDEN GUERNSEY

Visitors Welcome
Route 62, Berlin, MA 01503
Federal Accredited No. 100024
State Bangs Free No. 20

Andrew Warner, Herd Manager
Phone (617) 838-2861
Roland B. Plummer, Herdsman
Phone (617) 838-2445

The American Guernsey Cattle Club
And Golden Guernsey, Inc.
P.O. Box 27410
2105-J South Hamilton Road
Columbus, Ohio 43227
Telephone (614) 864-2409

Officers And Directors

President—Myron Erdman, RR 1, Box 85, Chenoa, IL 61726, (815) 692-3090, District 7, '85.

First Vice-President—Jack Dendel, Route 5, Allegan, MI 49010, (616) 793-7255, Director-At-Large, '89.

Second Vice-President—Myron Lancaster, 656 East Pole Road, Lynden, WA 98264, (206) 398-7309, District 10, '89.

Executive Secretary-Treasurer—Bernard M. Heisner, P.O. Box 27410, Columbus, OH 43227, (614) 864-2409.

Daniel Brubaker, 150 W. Mosby Road, Harrisonburg, VA 22801, (703) 434-4384, District 3, '87.

George W. Fowler, Route 1, Box 516, Saluda, SC 29138, (803) 445-8273, District 4, '88.

Walter Frahm, 12580 Bradley, Frankenmuth, MI 48734, (517) 652-6615, District 5, '88.

Mrs. Janet F. Harding, Route 4, Brookville, PA 15825, (814) 849-2372, District 2, '85.

Charles Knigge, 4577 Poygan Avenue, Omro, WI 54963, (414) 685-5895, District 6, '86.

Tom Konecky, Route 2, Wahoo, NE 68066, (402) 642-5563, Director At Large, '87.

Myron R. Metzger, Route 2, Box 88, Claypool, IN 46510, (219) 839-4282, Director At Large, '86.

W. Lee Moore, Jr., 1104 Praetorian Building, 1607 Main Street, Dallas, TX 75201, (214) 748-2895-business, (214) 424-7611-home, District 8, '87.

Frank Sivesind, RR 3, Waukon, IA 52172, (319) 568-2068, Director At Large, '85.

Phil Tennis, Route 3, Box 35, Hayward, MN 56043, (507) 256-4256, District 9, '89.

Ralph Turley, 1030 Marion Avenue, Mansfield, Ohio 44906, (419) 756-2571, Director At Large, '88.

Frank L. Wiley, 352 High Street, Victor, NY 14564, (716) 924-2655, District 1, '86.

Administration

Executive Secretary-Treasurer—Bernard M. Heisner

Controller—Edward T. Taylor

Golden Guernsey, Inc.—Edward T. Taylor

Information Director—Janice A. Keene

Herd Register—Darrell D. Bahr, Director

Performance—Joan Wendt, Coordinator
Joint Type Appraisal, Coordinator—Allen D. Meyer, 1273 Meyer Lane, West Fargo, ND 58078, (701) 282-3913.

Extension

William C. Cochran, 12 Bryant Road, Bourne, MA 02532, (617) 759-5627, (CT, MA, ME, NH, NJ, NY, RI, VT)

Leslie Peckham, 825 Robert Street, Fort Atkinson, WI 53538, (414) 563-3032, (AR, IA, KS, MN, MO, NE, ND, OK, SD, WI), Wisconsin GBA Executive Secretary, Arnold Knight, Route 2, Markesan, WI 53946, (414) 394-3027.

Edward J. Wright, 10540 Gratiot Road, Saginaw, MI 48603, (517) 781-2967, (IN, KY, MI, OH, Western WV)

Lee Yost, P.O. Box 360, Benton, PA 17814, (717) 925-6447, (DE, PA)

Guernsey BREEDERS' JOURNAL

FEBRUARY 5, 1985

Janice Keene, Managing Editor
Diedra A. Johnson, Associate Editor

Volume 153, Number 1

IN THIS ISSUE

FEATURES

All-American and Junior All-American Nominees 15
All-American Judging Contest Entry Form 39
A Time For Celebrating 6
Board Meeting Highlights 9
National Class Leaders 47
New World Production Champions 42

Sales

Cortland Sale & Newton Estate Dispersal 73
Golden Dream Dispersal 72
Kenroe Farms Dispersal 73
New York State Sale 72
Ohio Fall Sale 71

Shows

New Hampshire Parish Show ... 54
Royal Winter Fair 55
South Carolina State Fair 54

DEPARTMENTS

Staff Comments 4
DHIR Production Credits 60
Appraisal Results 62
Behind The Barn 63
Obituaries 64
New AGCC Members 66
Appraisal Schedule 74
Advertisers' Index 75
Calendar 75

About The Cover

1985 marks the 75th anniversary of the *Guernsey Breeders' Journal*, the first and oldest breed magazine to be published by and under the direction of a herdbook association. The cover features artwork created by Kenneth Forner of Minnesota that represents what farming with fawn-and-white cattle may have been like 75 years ago. Also featured is a photograph showing how Guernsey dairies appear today. This particular shot taken by the *Journal* staff is of Yellow Creek Farm in Goshen, Indiana, the home of the new world leader for milk production. More details on both of these stories can be found inside this issue on pages six and 42.

Subscription Rates: $10 (US) per year, $25 (US) for three years in the United States and Canada; $11 (US) outside United States and Canada; $30 first class mail in United States; foreign airmail subscription rates on request. Microfilm subscriptions available.

Postmaster: Send address changes to Ruth Kirk, Circulation Department, Guernsey Breeders' Journal, P.O. Box 27410, Columbus, OH 43227. When changing your subscription to a new address, please give the old address and zip code as well as the new.

Second class postage paid at Columbus, OH 43227 and at additional mailing offices.

Guernsey Breeders' Journal (ISSN 0017-5110) is published 10 times each year (on February 5, March 25, April 25, May 25, June 25, August 5, September 25, October 25, November 25 and December 25).

Closing date for advertising and editorial information is 55 days preceding publication. Each issue is mailed 10 days prior to publication date. Advertising rates upon request. Mail to Guernsey Breeders' Journal, P.O. Box 27410, Columbus, OH 43227, (614) 864-2409.

Staff Comments

Staff Desires to Help You Prosper

Pictured here is your hired staff at Guernsey headquarters. We are ready to help you achieve maximum improvement in your Guernsey operation in the future. The following editorial (with minor editing) was written by Brad Ellsworth and appeared in the October 1984 Journal of the Milking Shorthorn and Illawarra Breeds. It seems most appropriate for Guernsey breeders to consider this as they set goals for the coming year.

Goals

Every breeder has his or her goals or purposes toward which their endeavors are directed. Perhaps it's to breed a champion show animal, to breed a cow that establishes a milk or butterfat record in her age group, or to increase one's rolling herd average for milk, protein and butterfat.

Your hired staff has goals, too and I list some here for your consideration.

To provide breed improvement information and service to our breeder-members which will assist them in their endeavors to make a reasonable profit in their respective operations.

To promote the breed.

To administer the programs, policies, rules and regulations of the Board of Directors in a fair and impartial manner.

To administer the national office and the financial assets of the organization in a businesslike manner, thereby insuring that the offfice can meet its service requirements and that the equity of each member of the Club is protected and enhanced.

To support genetic, managerial research, development and marketing programs to increase the quality and nutritional value of milk and milk products.

To increase membership in the organization and to increase the number of cattle registered with the Club.

To assist prospective purchasers of cattle to locate animals suitable for their particular needs.

To support individual breeders, state or regional associations' public auction sales.

To assist national and special sales committees with public auction sales of top quality animals.

(L-R) Seated: Sharon Grusenmeyer (student), Herd Register; Arlene Crosser, Herd Register Supervisor; Erick Metzger, Young Sire Administrator and Herd Register; Diedra Johnson, Journal Associate Editor; Brenda Spence, Show Coordinator and Herd Register. Standing: Joan Wendt, Performance Coordinator; Ginger Anderson, Assistant Controller; Mary Taylor, Registrations Coordinator; Ed Taylor, Controller; Bernie Heisner, Executive Secretary; Joyce Culp, Administrative Assistant; Darrell Bahr, Director of Herd Register; Janice Keene, Information Director. Absent from photo: Ruth Kirk, Journal Circulation Manager and Performance/Information Assistant.

To seek out and find investors to purchase cattle at major sales.

To develop and administer an export sales program which will provide a foreign market for our cattle.

To encourage the use of the Grade-Up and Experimental breed improvement programs.

To cooperate with and participate with the other dairy breed organizations, national dairy organizations and land grant agricultural extension personnel in efforts to improve the dairy industry.

To support programs and policies which will enhance the breed fraternity.

If we are to achieve our goals, we need to rededicate ourselves to the tasks before us. Some say that the issue is whether or not the breed and the organization will survive. I say that that question has already been answered in the affirmative, and the issue is how far may we progress.

Brad Ellsworth is the executive secretary of the Milking Shorthorn Society.

Bernie Heisner

Journal Bound Volumes Available

Almost 70 years of the *Guernsey Breeders' Journal*, in bound form that start with the first issue printed in 1910, are available. People or organizations interested in obtaining and preserving these volumes may contact Harvey C. Dreibelbis, 118 B. Lowens Strasse, Freehold, NJ 07728, telephone (201)462-0295.

Dreibelbis started a Guernsey herd in 1932, with the assistance of his father and brothers, Earl and Lloyd. From 1944 to 1952 he worked with the Llan Fair Guernsey herd in Pine Grove, Pennsylvania. For the next 25 years he managed Hominy Hill Farms in Colts Neck, New Jersey. What follows are two poems written by this Guernsey enthusiast.

1965 "After The Dispersal"

By Harvey C. Dreibelbis, mgr., Hominy Hill Farms, written fall 1965.

The cows are gone and I feel so sad
Although I thought I would be glad.
The barns are empty, much too still
And there, thoughtfulness at Hominy Hill.
As I reflect on this today
How hard I worked to make it pay.
I know the time has come to change
To let it go, though it seems so strange.
The nice and gentle Guernsey cow
Has always been here until just now.
At first I knew it won't seem right
Without our friends of the fawn and white.

I have missed them before
They even left, and I will miss them more.
I named them all and loved each one
And tears have fell now that they are gone.

The sun reflects the bright blue sky,
The cars still run serenely by;
Everything is like yesterday
Except the cows have gone away.

The Dreibelbis Farm Guernsey Herd

By Harvey C. Dreibelbis, written after the Driebelbis Farm Guernsey Dispersal on Octobert 5, 1984.

It was a bright and sunny day
That I was asked to go away.
Wisconsin was the State I went,
To buy some Guernseys with great descent.

The year was nineteen thirty-two,
My age was then only twenty-two.
It was an experience I'll never forget,
It gave me confidence that I did not regret.

The time to change from the black and white now
To the yellow and white, the Guernsey Cow.
The cow whose milk tastes so good
More people should drink this complete food.

Ten females and a male were purchased
To start the Dreibelbis Guernsey herd.
As years went by cow families were bred
That set the pace of the herd ahead.

For fifty-two years the herd has existed
With happiness, problems and things that went with it.
The time has come to make a change
But to let the herd go seems so strange.

It seems that very few like to pay
The effort of milking seven days.
At first I knew it wasn't right
Without our friends of the fawn and white.

But now that they are gone
The pastures look bare.
Everything is the same
Except the Guernseys are not there.

FLASH! On Friday, February 22, an open house in honor of Yellow Creek Choice Blossom will take place at 11:00 a.m. at Yellow Creek Farm, Goshen, IN. Complimentary lunch. Held in conjunction with the county dairy farm tour. Everyone is welcome.

Our First Love

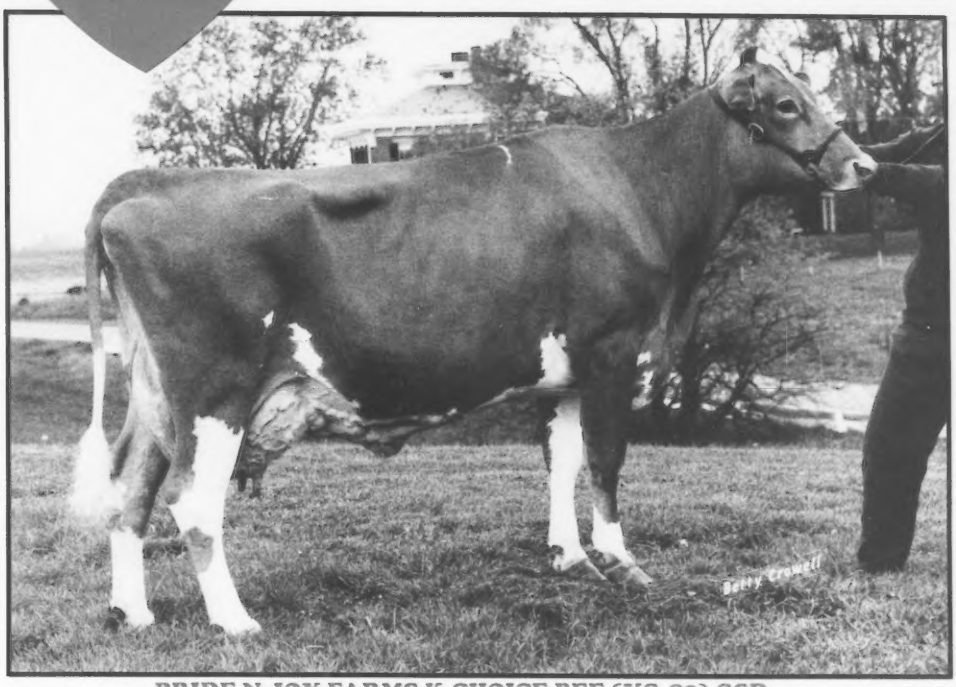

PRIDE N JOY FARMS K CHOICE BEE (VG-89) GSD

7/84 CI: +284M +6F +$28, 89th Pctle., CIT +1.3, CPI +77
2-03 15,780M 635F 317D 2X
3-04 22,480M 897F 365D 2X
5-01 19,820M 791F 302D 2X
6-01 13,860M 643F 358D 2X (very sick with metritis & DA surgery)
Lifetime to date 76,290M 4.2% 3,178F 1,470D

MC Deviation +2,804M +38F. By Choice. Due February 27 to Admiral. Her VG dam had two records over 15,000M. Her positive influence is already being carried on through her offspring . . .

Bee's Offspring By Telestar

7/84 PI: +565M +25F +$79; GI: +538M +21F +$70
PRIDE N JOY FARMS BT MOSES ET 7G238
Born February 3, 1984 . . . Now at Select Sires
PRIDE N JOY FARMS BT NOAH ET
Born February 3, 1984 . . . Still available
PRIDE N JOY FARMS BT PRAISE ET
Born February 3, 1984 . . . Bee's only daughter

Bee's Son By Big Tex

PRIDE N JOY FARMS BEE TEX XTRA
7/84 PI: +408M +13F +$48; GI: +383M +9F +$40
Born February 14, 1984 . . . Still available

Watch for our calves that are consigned to the Ohio Spring Sale, March 16 in Mansfield, Ohio. A Patrician out of a VG-83 cow with MCD of +1,470M and a TH Emory whose dam has 21,000M in 365D.

PRIDE-N-JOY FARMS

THE PAUL RIEGEL FAMILY
9791 Lancaster-Circleville Road, Amanda, Ohio 43102
Telephone (614) 969-2166
The farm is located 11 miles East of Circleville, Ohio on State Route 188.

OHIO Buckeye Breeder

Visitors Welcome

A Time For Celebrating

This issue is the initial one in 1985 to commemorate 75 years of publication for the *Guernsey Breeders' Journal*, the first and oldest breed magazine to be published by and under the direction of a herdbook association.

In the January 10, 1910 edition AGCC Executive Secretary William H. Caldwell introduced the Journal by writing, "This, the initial number of the *Guernsey Breeders' Journal*, is sent out into the Guernsey world with the hope of meeting the approval and encouragement of the breeders and admirers of the Guernsey in making the publication a worthy representation and support of the breed . . . the future of the publication will, however, depend largely on the cooperation of the breeders."

From the very start this breed publication was successful in fulfilling the communication needs of members and other subscribers. Published on a monthly basis, the *Journal* focused on production records, sale summaries and annual meeting reports. For a time all ownership transfers and feed records of cows making Advanced Register records were also included, but these and other items eventually gave way to articles on the breeding of Guernseys, herd management and additional timely topics. Although the format and publication frequency of the *Journal* have been changed several times over the years to keep pace with dairy industry and journalistic trends, the accuracy and dependability of both editorial and advertising information have remained paramount priorities.

Preceded By Other Guernsey Publications

In addition to celebrating the establishment of the *Journal* 75 years ago, it is also very appropriate to recognize the anniversary of the birth of the first official circular that focused solely on Guernseys. Started just over 100 years ago on January 1, 1885, the *Guernsey Breeders' Journal* was published by the Guernsey Breeders' Association, with headquarters in Philadelphia. This monthly publication reached as many as 16 pages at some times, but was discontinued after the December issue because of "the pressure of private matters" that faced Editor Willis Hazard.

Five months passed without a magazine, but during that time committees and individuals were working to renew the *Journal*. On May 1, 1886 Colonel Mason Weld took the editorship of *The Guernsey Breeder and Milk Journal*. The first year was apparently successful, but by early 1887 matters had become worse, for Weld wrote, "Will *The Guernsey Breeder* be continued? We need a considerable increase in the subscription list to put the *Journal* on a paying basis." A few weeks after the publication of the July issue, Weld passed away, thus marking an abrupt end to this Guernsey magazine.

A publication committee tried to revive interest in a printed circular, with W. D. Hoard, editor of *Hoard's Dairyman*, ultimately offering to devote some columns regularly to Guernsey interest, asking no compensation except the support of the members.

Nothing resembling a breed paper appeared until 1895 when *The Herd Register and Breeders' Journal* was published quarterly by the AGCC. *The Register and Journal* was not intended to compete with other, agricultural publications, but to be "a magazine of high character that would give a valuable written history of Guernsey interests." In 1903 an advertising supplement to *The Register and Journal* entitled "*The Guernsey Breeders' Sale List*" was started, being sent free to all people who were doing business with the AGCC.

Three years later these information pieces were replaced by *the Guernsey Breeders' Sale List and Bulletin*, a combination of both editorial and advertising information. This publication was still sent free to those doing business with the Club and was continued until 1910.

Journal Leadership Through The Years

Convinced that the need for a real magazine had arrived, AGCC Executive Secretary Caldwell became the first secretary-editor of the new *Guernsey Breeders' Journal*, a position he retained for 13 more years. He handled the actual preparation work until Clarence Hulbert became the first person employed by the AGCC to specifically supervise the *Journal* and publicity work. When Hulbert left in 1920, advertising and editorial responsibilities were separated, with E. A. Onsrud handling editorial and Richard Holden, the advertising. Just two years later, after Onsrud resigned, Holden was declared the *Journal's* first managing editor for all aspects of the magazine.

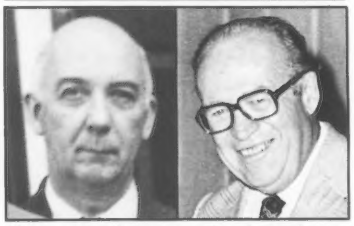

*These two gentlemen served as **Journal** managing editors for a combined total of 52 years. Lincoln Lounsbury (left), from 1926 to 1954; Richard Price (right), for the next 23 years.*

Holden's tenure as editor lasted until he was assigned to the field work of the Club in 1926. He was succeeded by Lincoln Lounsbury who spent 29 years as the managing editor. During this time *Journal* business volume increased by 500 percent, the circulation was tripled, and the magazine successfully weathered the challenges of both the Depression and World War II. A tribute marking Lounsbury's retirement included the following, "He has built the *Journal* and the *Journal* staff. He has endeared himself to all interested in the breed. He never made claim to being a 'cowman.' He wasn't hired as one, but he was hired as an agricultural editor and he has been one of the best. He built the best in its field and leaves a record that will be hard to improve."

Richard Price was the person selected to fill Lounsbury's shoes. Rising well to the challenge, he oversaw 23 years of magazine production as the *Journal's* managing editor after having had 17 years of experience with this same magazine in the advertising department. During this time Price coordinated two very special editions of the *Journal* that celebrated the *Journal's* 50th anniversary and the AGCC's centennial. The *Journal's* announcement of his appointment prophetically said, "His capacity for work is stupendous, his acumen for seeing advantages from the point of view of others is unusual. He is loyal beyond the point of necessity. He is willing and ready at any time to give service. He will continue to inspire his associates and the *Journal* will continue to grow." In the tribute penned by AGCC Executive Secretary Max Dawdy at the time of Price's retirement, this was said, "Probably no employee of the AGCC has visited more Guernsey herds from border to border, and coast to coast, and covered as many and as wide a variation of Guernsey activities. Few have experienced the chang-

ing tides of history over four decades. Regular readers of a breed magazine come to know the editor over a period of time through the pages of the publication. Dick knew thousands of these readers personally from visits to their herds, in their homes and at events because of his energy and dedication to his task."

After working with Price for several months, K. Jo Wilson Ordway assumed responsibilities as *Journal* managing editor and director of promotion for the AGCC on January 1, 1978. Following two years of service, she returned with her husband to her family's Guernsey farm, Sunset Ridge Farm in Iowa.

Another journalist with a Guernsey background, Randy Mohr handled details as managing editor from March 1980 until November 1981. Since his direct *Journal* involvement, this Illinois native has continued to promote Guernsey interests via his employment in agricultural business.

Since February 1982 Janice Keene has been the *Journal's* managing editor.

Through the years the AGCC has sought out the talents of many individuals to assist with the editorial and advertising aspects of its breed publication. The combined efforts of these individuals and interested breeders have made this magazine one that has been held in high esteem by those in the Guernsey fraternity and in other facets of the industry.

Landmarks Through The Years

As with any institution, the *Journal* has had its share of changes that have been interesting and possibly landmark ones. A review of some of these would include . . .

•**July 1, 1916.** The *Journal* changes from a monthly frequency to a bi-weekly one. The subscription rate was then $2 per year.

•**September 1, 1922.** State pages are started that feature local news items of genuine interest to breeders.

•**September 1, 1928.** The *Journal* is copyrighted so that articles may be reprinted providing that proper credit is given for the origin of the material.

•**March 1, 1936.** The *Journal* becomes available via the Times Building News Stand in New York City. This issue reported, "Nick Hoga has five copies of each issue to sell on the stand. Anyone in New York wishing a copy of the *Journal* may secure it from 'Nick'."

•**April 15, 1944.** Two-page advertising spreads are banned because of a paper allotment.

•**1950.** The year with the largest number of paid advertisements (2,934 pages) appearing in the *Journal*.

•**February 23, 1969.** The first *Journal* to be completely produced and printed in the AGCC's own print shop.

•**February 7, 1971.** The announcement is made that a youth page will be featured in the *Journal* several times each year, marking the AGCC's commitment to a strong youth program.

•**January 1972.** The *Journal* returns to being published on a monthly basis, per Board direction.

•**August 1982.** A new masthead is introduced for *Journal* covers.

•**February 5, 1983.** This issue represents a combined January-February issue and marks the start of 10 issues per year.

Watch Future Issues

Although this just briefly touches on some of the highlights of the *Journal's* first 75 years and a few of the people who have made this magazine what it is today, it is intended as an opportunity to reflect a bit on the past and to set the stage for many more years of breed promotion. In each issue of 1985, the *Journal* will include some reprints of articles from past issues that may be of interest to readers today. We invite you to look for these in the next nine editions, and to do your part to make the next 75-plus years of the *Journal* even better than the first.

Don't Miss Your Opportunity To Be A Part Of The

South-Central Directory

A Special Feature In The April 25 "Cow Family" Issue

Deadline — February 20, 1985

Reserve Your Advertising Space *Today!*

Guernsey BREEDERS' JOURNAL

P.O. Box 27410, Columbus, Ohio 43227 • Telephone (614) 864-2409

JETSTREAM

29 G0849 Valley Oaks Admiral JETSTREAM 596621
7/84 PI: +602M +22F +$76, PDT +0.7, PTI +135
7/84 GI: +1,402M +52F +$178, PDT +1.5, PTI +312

The Result Of Mating The Best To The Best

Jetstream's Dam With The Breed's Highest CPI

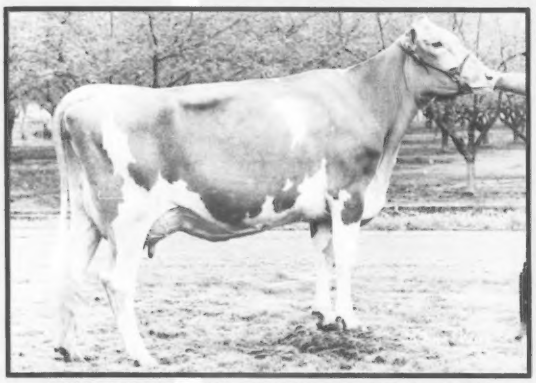

LONE PALM JEANS JACLYN ET (EX-91 @ 3Y)
7/84 CI: +1,710M +51F +$197, 99th Pctle., CIT +3.2, CPI +386
1-10 22,340M 807F 360D 2X
2-11 26,740M* 1,294F* 305D 2X
MC Deviation +14,911M +608F. By Clovelly Top Hornet.

Jetstream's Grandam With Five Records Over 30,000M

CLEVERLANDS NANCES JUDY JEAN (EX-92) GSD
5-08 33,380M* 4.3% 1,421F* 365D 2X
Lifetime to date 257,065M 10,240F 3,688D
MC Deviation +10,006M +308F. By Norgerts Royal Nance.
Her VG-87 Western Glow Darimost dam was also a class leader.

Jetstream has the highest genetic index possible in the breed today. His sire, Welcome Choice Admiral, is the highest for PTI, PDM, PDF, PDP and PD$ on the active-AI list. His dam has the top CPI and is a third-generation national class leader. To add outstanding milk and solids production, strength and dairyness to your herd, include Jetstream in your breeding program today.

Jetstream Was Bred By

VALLEY OAKS GUERNSEYS
The Orisios - Ray, Peggy, Ray, Jr. and Lori
Herdsman - Ed Wargnier
14973 French Prairie Road, Woodburn, Oregon 97071
Telephone (503) 792-3407

Jetstream Semen Available From

ABS® A BETTER BEGINNING
AMERICAN BREEDERS SERVICE
Division of W.R.Grace & Co.
P.O. Box 459, DeForest, Wisconsin 53532
Phone (608) 846-3721

Know Your Semen Supplier NAAB CSS

Board Meeting Highlights

Fourteen directors of the American Guernsey Cattle Club (AGCC) met on November 2 and 4 to determine policy, direction and budget plans that would lay a sound foundation for the Guernsey breed's progressive future. Held in Louisville, Kentucky in conjunction with the dairy show at the North American International Livestock Exposition, this Board session also included some interested breeders, AGCC staff and other resource people.

What follows are highlights of the major decisions which were made by the AGCC Board. Interested parties can obtain more details by contacting the AGCC.

Financial Matters... The tight dairy economy served as the backdrop for discussion of programs and services. By the meeting's end the 1985 budgets had been established projecting a breakeven year for Golden Guernsey, Inc and a $9,100 overall deficit for the AGCC on a $920,700 volume of business. This follows back-to-back plus financial years for the organization for the first time since 1970. A key to the monetary success of 1984 was the recovery of approximately $120,000 from a retirement fund which had been substantially overfunded. The fee adjustments incorporated into the 1985 budget are summarized in the following text. Other action called for a minimum finance charge of 50 cents be applied to accounts that are past due.

Joint Breed Efforts... President Myron Erdman presented reflections on a meeting of the AGCC and the American Jersey Cattle Club (AJCC) executive committees held the previous evening. The Board again strongly endorsed efforts to work closely with the AJCC and other breed societies in computer operations, type appraisal, personnel and other areas that could be mutually beneficial, as well as the formation of a Purebred Registry Center.

Herd Register Fee Changes...A strong sense of fiscal responsibility prompted the decision to allow for a moratorium on registration fees through March 31, 1985. During this period members may register Guernsey females over three months of age for $11 ($15 for non-members, males at double these figures). Starting April 1, 1985 the following fee schedule will be in effect, with special discounts for herds on the AGCC's Total Performance Evaluation (TPE) program.

Age In Months	TPE & Member	Member	Non-Member
0-6	$10	$13	$18
6-12	15	20	25
12-24	20	25	30
Over 24	30	35	40

Registration fees for males are double the above figures, with the owner of each male registered or transferred receiving a performance pedigree on that individual. On that same date fees will change to $5 for a family/partnership transfer, $12 for transfers received in the office within 60 days of the sale date and $20 per transfer for those received after 60 days.

Other Herd Register Items...A recommended tattoo system for official identification purposes was adopted to consist of at least one letter (not including I, J, O, Q or V) and one number, with the same tattoo applied in both ears. Effective January 1, 1985 each animal registered as a twin will have the suffix "-twin" added to its name. It was noted that identification certificates for animals qualifying for the Guernsey Genetic Growth program would be issued for the first time in November and that all such applications received to that point had been for females out of non-Guernsey cows and sired by Guernsey bulls.

Cattle Health... The positive attitude towards Johne's Disease control developed at the U.S. Animal Health Conference in Fort Worth, Texas on October 22-24 was reported on by Executive Secretary Bernard Heisner, who had attended, along with Dr. Glen Hoffsis of Ohio State University, on behalf of the Guernsey Foundation. He also indicated that the number of herds participating in the AGCC's listing program was on the rise.

Performance Program Changes... The type qualification for Gold Star and Double Gold Star awards will be that the actual appraisal final scores of cows completing lactations during the year in consideration be averaged, with this average exceeding the breed average for that same period. To receive Double Gold Star Breeder or Herd recognition, the individual must also be a member of an AGCC-sponsored young sire-proving group or an AI stud program. National class leaders for protein production will be published for the first time after January 1, 1986 and will automatically include all DHIR records on file at the AGCC. Breeders who have cows on DHIR with high protein records will have an opportunity to submit additional information prior to that date.

Milk Marketing... An equity fund was established within Golden Guernsey, Inc. with the concept of equity pricing and marketing of high-solids milk in mind. Joe Lyon, president of National All-Jersey, Inc. and member of the National Dairy Promotion Board, shared background on the Board's formation, progress and future plans, as well as the history of the Jersey equity program. A request for exclusive use of the Channel Island Trademark for cheese products with no royalty payments was presented by Russ Bringe, general manager of Tri-State Milk Cooperative of West Salem, Wisconsin. This will be reviewed further at the next AGCC executive committee meeting. In separate action it was determined that milk produced by cows enrolled in the Guernsey Genetic Growth program is eligible for the Golden Guernsey program.

Constitutional Amendments... The Board unanimously recommended adoption, by voting members, of two proposed amendments on annual meeting voting procedures for director elections and constitutional and bylaw changes, as well as eight proposed amendments regarding AGCC membership and one proposed amendment about auditing procedures. By a two-thirds majority vote, the Directors recommended that eligible members vote against an amendment that would eliminate the Guernsey Genetic Growth program and prevent the AGCC from sponsoring or participating in a similar program in the future. The two voting procedures amendments will be considered at a special meeting on June 14 in Denver, Colorado, while results of the other 10 will be determined at the annual meeting on June 17 in Denver.

Guernsey Foundation... After reviewing the research projects being funded by the Foundation, the directors involved voted to contribute $500 to the Richard Price Memorial Scholarship at Cornell University, to reimburse the Promotion Fund during 1985 for the three-quarter page, two-color ad in *Hoard's Dairyman* and brochures printed on Johne's Disease, and to pay the AGCC $3,000 in 1985 for the administration of the Foundation.

Cattle Marketing... In addition to endorsing AGCC involvement with the Golden Genetic Classic Sale, Act I on April 20, the Board sanctioned the management of two commercial Guernsey sales during the next year.

Page 11

IS THIS A RECORD?

Eight All-American Nominees • Two All-American Nominees In Each Group Class • Three Junior All-American Nominees • All From The Same Herd

Full Sisters Nominated For Both All-American And Junior All-American

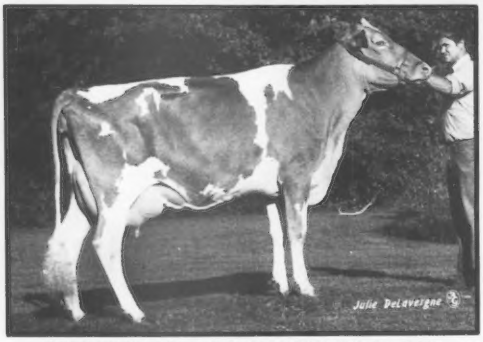

SPRING WALK TELESTAR LIBBY (EX-90 @ 3Y)
2-10 14,270M 4.2% 596F 257D 2X RIP
Proj. 17,740M 740F 305D 2X ME
First three-year-old, NJS-Louisville, OH State Fair; 2nd, NGS-Louisville; 3rd, NGS-Harrisburg; gr. champ, OH District II Show. A third-generation Excellent cow.

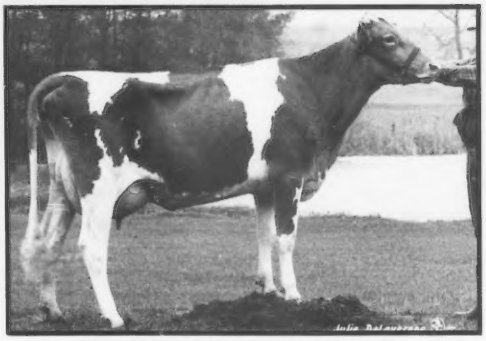

SPRING WALK T LIBBY (VG-85 @ 2Y)
2-02 8,920M 351F 146D 2X RIP
Proj. 19,800M 805F 305D 2X ME
Second junior two-year-old, NGS-Harrisburg, NGS-Louisville; 4th, NJS-Louisville. Sired by Maurana Wis Telestar. A potential third-generation Excellent.

Their Excellent dam by Top Jolly had 2-7 13,290M 4.8% 644F 305D 2X. The EX grandam was by J Champion. Owned and shown by Kurt.

Nominated For All-American Junior Yearling Heifer

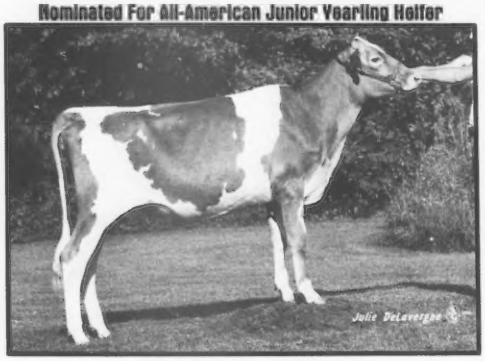

SPRING WALK J ELNORA
First junior yearling, NGS-Louisville, OH State Fair Jr. Show, OH District II Show; 4th NGS-Harrisburg; 5th, OH State Fair. By Jupiter. Her VG Lassies Hornet dam had 653F. "Elnora" is due April 14 to Admiral.

Nominated Again For All-American and Jr. All-American

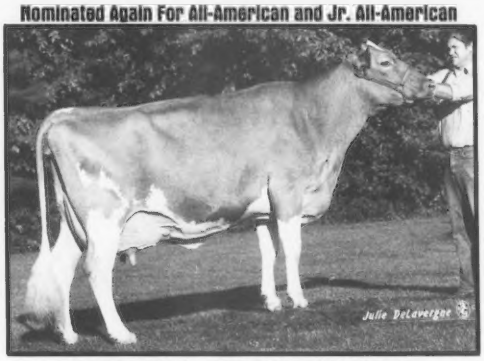

SPRING WALK HORNETS PEARL (EX-90)
6-09 11,180M 4.4% 494F 184D 2X RIP
Proj. 16,200M 746F 305D 2X ME
Gr. champion, OH State Fair Jr. Show; 4th, NGS-Harrisburg, NGS-Louisville; 1981 Res. Jr. All-American Four-Year-Old. By Hornet. Her VG-81 Fayvor dam had 641F. The VG-83 grandam had 620F. Exhibited by Charlotte.

Best Three Females Nominees- "T Libby," "Telestar Libby" and "Pearl" were second at the NGS-Louisville, while "Telestar Libby," "Pearl" and Spring Walk Navajos Red (EX-91, grand champion, 1984 OH State Fair) were first at the NGS-Harrisburg and OH State Fair.

Exhibitor's Herd Nominees- When "Elnora" and Pearl's Premier daughter, Spring Walk P Honeydew (res. jr. champion, OH State Fair), were added to our exhibitor's herds, they were first at the NGS-Harrisburg and OH State Fair, and second at the NGS-Louisville.

Premier Breeder, NGS-Louisville and NGS-Harrisburg; Premier Exhibitor, NGS-Harrisburg

Buckeye Breeder

Floyd (216) 378-2275
William (216) 378-2273

SPRING WALK FARM

WILLIAM WACHTEL AND FAMILY
FLOYD AND EILEEN WACHTEL
Assistant Herdsman—Mike Galbraith
Big Prairie, Ohio 44611

Visitors Always Welcome
½ mile North of Nashville on SR 514. Right on TWP Road 362. One mile.

BOARD MEETING from page 9

Board Size Reduction... The option of decreasing the number of directors in an effort to reduce expenses was discussed and then tabled to allow Board members an opportunity to canvas their constituents on the matter.

Youth Programs... The national youth essay contest was continued for 1985 despite lack of participation in the previous year. A dress code for exhibitors at national junior shows was adopted to require the wearing of white slacks or skirts. The Board made official the current policy of allowing animals owned by one or more exhibitor to be shown at national junior shows and entered in Junior All-American competition, providing that all owners meet junior eligibility requirements. Committees planning AGCC annual conventions will be asked to include special activities for youths in the schedule to provide for more family-oriented conventions. Beginning in 1985 the winner and first runner-up of the Outstanding Guernsey Youth contest will receive $150 each toward travel expenses to the AGCC Convention in the year of their awards, while the Outstanding Young Farmer first runner-up will be given $200 toward convention travel expenditures. A budget encompassing these and other programs for the national youth fund was also adopted.

Colebank Scholarship... The Lawrence Colebank fund, a permanent reserve that is the gift of this Guernsey ambassador's many friends, will provide the Colebank Award in the form of a $500 check for the winner of the Outstanding Guernsey Youth contest for the first time in 1985. Other fund awards given include those for 4-H dairy cattle judging, $500 for the top judge in Guernseys at the national contest and $300 for the high individual in Guernseys at regional contests where a national Guernsey show is also held. These awards are in the form of either a scholarship or to go towards the purchase of a registered Guernsey within one year of the gift.

Guernsey Breeders' Journal... 1985 will be the 75th anniversary year for the *Journal*, one of the oldest breed publications still in existence. Each issue during this anniversary celebration will focus on a different aspect of this magazine's development. In an effort to have the *Journal* be on a break-even basis financially and in response to a 15 percent printing cost rise, an advertising rate schedule representing an approximate nine percent increase was approved (see page 28 of the December 25, 1984 issue for a summary of the new rates, effective February 1, 1985).

Promotion Fund... The state and national advertising campaigns, slide shows and other special promotion projects using the theme "Guernsey...The Breed On The Move" were reviewed and discussed. A budget of approximately $25,000 was then approved for 1985 to encompass state and national advertising, a new Guernsey handbook and a brochure on the profitability of Guernseys...all focusing on a new thrust of "Guernsey...A Key To Your Profit Picture." Also $500 for each issue of the *Journal* will come from the Promotion Fund to assist with this form of breed promotion.

Shows... The Board extended the deadlines for the 1986 and 1987 national three-year-old futurities to November 30, 1984, which allowed for the total number of entries to reach 208 and 257, respectively. In response to a survey of national show exhibitors the previous year, the directors established a Junior Best Three Females class for the 1985 national shows, and All-American and Junior All-American contests. They also strongly recommended that all three national shows handle both open and junior state-herd competitions on a point-system basis rather than as a lead-out class. The AGCC will continue to provide milk, butterfat and protein production awards for three-year-old and older cow classes at national shows, unless show management already provides similar prizes. Show managements are requested to use a cow's most recent, completed, 305-day, two-time, actual lactation for such production honors. Because of the low number of entries at previous shows, the Board discontinued the provision of genetic index awards at national shows. In 1985 national show exhibitors will be asked to complete a survey to provide input on the national show scene. The Board endorsed current policy of the All-American contest which calls for the listing of show placings for group classes of only the shows where that exact, same group of animals was exhibited. In regard to approved shows, the Wisconsin State Fair was awarded approved status, while the Michigan State Show, the Pacific Northwest Evergreen Classic, the Massachusetts State Show and the State Fair of Texas were placed on a probationary basis. Since they had not met minimum guidelines for the previous two years, these three shows were removed from the approved list: Connecticut State Show, Oregon State Fair and West Expo.

Long-Range Planning... Throughout the meeting sessions, the Board took opportunities to set forth basic philosophies, goals and objectives for the AGCC for the short and long term.

Other... Support was given for a planned mating service to be enacted on an experimental basis and developed on a national level when feasible. Field staff members, Ed Wright and Bill Cochran, shared concerns and insights on Guernsey field service formally with the directors. Other presentations and discussion included blood-typing, genetic abnormalities, young sire-proving programs, new performance reports, the Master Breeder Award, the Distinguished Service Award and more industry concerns.

Next Meeting... The Board will next meet on June 13-14, 1985, immediately prior to the AGCC Convention scheduled for Denver, Colorado.

Photo Switch

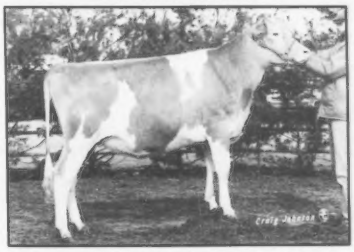

The senior calf photo of Tree Pump Admiral Ginny was inadvertently used in the Tree Pump Farm ad on page 19 of the December 25 Journal. Above is Ginny's 1984 senior yearling photo.

Ideas Worth Saving.

Binder **Box File**

Preserve your collection of *Guernsey Breeders' Journal* magazines with handsome, durable binders or files from Jesse Jones. The binders and box files in maroon simulated leather stamped in gold leaf both accommodate an entire year's (10) issues.

Box Files—Price per file $6.95; 3 for $20; 6 for $36.
Binders—Price per binder $8.50; 3 for $24.75; 6 for $48.

Mail to:
JESSE JONES INDUSTRIES since 1843
Jesse Jones Building
N.W. Corner "D" Street & Erie Ave.
Dept. GBJ, Philadelphia, PA 19134

Enclosed is my check or money order
for $_____
Please send me: _____ Binder(s) _____ File(s)
Name _____
Address _____
City _____
State _____ Zip _____

Satisfaction guaranteed. Please allow 4 to 6 weeks for delivery in the U.S.A. Orders outside of the U.S.A. add $2.50 per unit ordered for postage and handling. *U.S. currency only!*

Preview Our Nominees

Dam And Daughter

1979 All-American Two-Year-Old Cow

SKYTOP PRISSYS DAGNY (EX-93)

7/84 CI: +478M +10F +$48. 95th Pctle., CIT +2.7. CPI +139
Number 123 in the breed for CPI
6-02 21.750M 4.5% 968F 3.6% 790P 365D 2X
MCD +6.410M +246F. By Clovelly Top Hornet. Bred to Admiral. Her dam is VG-87 with 668F. Has three sons in AI. 1980 HM All-American Three-Year-Old Cow.

Nominated 1984 Jr. All-American Jr. Yearling

RIPLEY FARMS BIG TEX DELITEFUL

7/84 GI: +480M +11F +$50. CIT +2.5. CPI +136; PI: +296M +2F +$23. CIT +1.9. CPI +82. Winner of the Genetic Index Award at both shows in Harrisburg and Louisville. First, NJS-Harrisburg, NY State Fair; fourth, NJS-Louisville; eighth, NGS-Harrisburg; 24th, NGS-Louisville. *Owned by Daniel Ripley.*

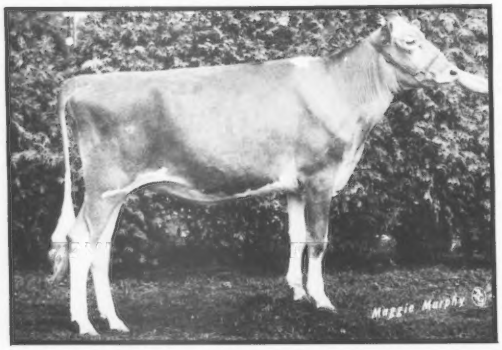

Nominated All-American Senior Yearling Heifer

RIPLEY FARMS BIG TEX PATTY

7/84 PI: +316M +11F +$39. CIT +1.1. CPI +86; GI: +93M +3F +$12. A Big Tex due in April to Admiral. Third, NGS-Harrisburg; junior champion, 1984 NY State Fair. "Patty" is no longer quarantined! She recently received a clean blood test. Her Lyrene May Rose Prince grandam is VG-84 with 727F. See page D13 of the Northeast Directory in the August 5 *Journal* for more information about this family.

Junior-Owned Nominations

Senior Calf Nominee

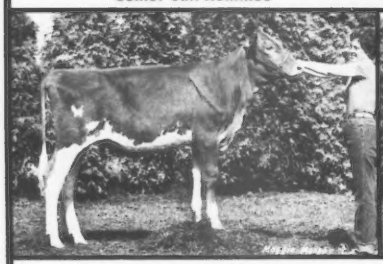

KIECHLE FARMS ROBERTA

By Will O West Hornets Loyal. First, NY State Fair Jr. Show; second, NJS-Harrisburg, NY State Fair; third, NJS-Louisville; sixth, NGS-Harrisburg, NGS-Louisville.

Senior Yearling Nominee

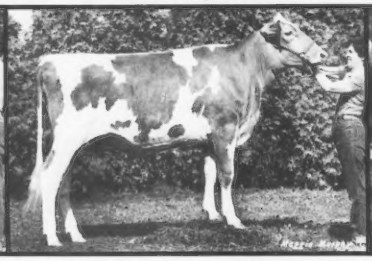

MARLINDALE B T LORRAINE

7/84 PI: +309M +4F +$28. CIT +1.0. CPI +67; GI: +200M -3F +$8. A Big Tex due in March to Choice. Junior champion, NY State Fair Jr. Show; first, NJS-Harrisburg; eighth, NGS-Louisville; ninth, NJS-Louisville; 10th, NGS-Harrisburg. *Both are owned by Craig Bauer of Marcellus, New York.*

Three-Year-Old Nominee

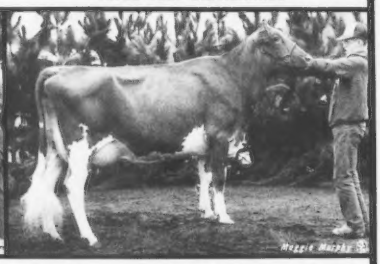

RIPLEY FARMS DJ CUCUMBER (VG-88)

2-06 9.950M 4.6% 459F 3.4% 341P 283D 2X
By J E M Top Dee Jae. Has two maternal sisters that are 83 and 85 points. Their dam is VG-82 with 659F. The next dam is VG-81 with 130.330M 4.7% 6.116F 3.055D. "Cucumber" was reserve grand champion, NJS-Harrisburg; seventh, NGS-Harrisburg. *Bred and owned by Daniel Ripley.*

Turn to the All-American nomination section for complete show winnings on these fine animals.

RIPLEY FARM

"The Guernsey Family Operation"
THE ROLAND RIPLEY FAMILY
RFD 4, Cortland, New York 13045 • Telephone (315) 496-2281
Farm is located on 41A. The second farm in Cayuga County from Cortland County, six miles from Homer, New York

Willow Run Guernseys

ALL-AMERICAN NOMINATION

Our Little Secret

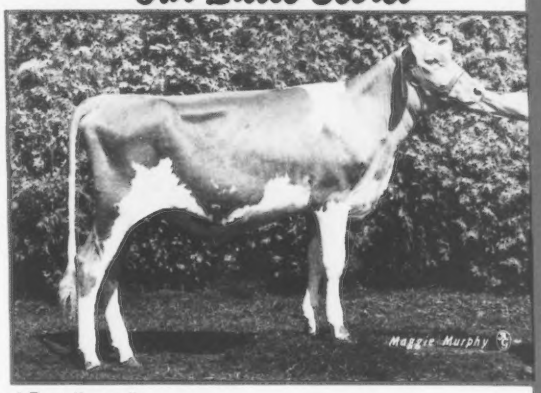

WILLOW RUNS T S SECRET

Nominee for All-American and Jr. All-American senior calf. First, NJS-Harrisburg, NY State Fair; second, NGS-Harrisburg. By Maurana Wis Telestar. *Owned by Ryan Johnson.*

Secret's Maternal Line

Dam — WILLOW RUN PRINCESS SAFFRON (VG-88)
Grandam — WILLOW RUN SNOWS SANDRALEE C (EX-90)
Third Dam — WILLOW RUN VERNS SNOW (EX-91)
Fourth Dam — WILLOW RUNS BO SHARON (EX-91)

The second, third and fourth dams behind "Secret" represent three generations of homebred, excellent cows.

"Homebred Excellence"

Willow Run Guernseys

THE JOHNSONS: Heather, Ryan, Collin - Carol and Walt
4076 Fancher Road, Holley, New York 14470; Telephone (716) 638-8086

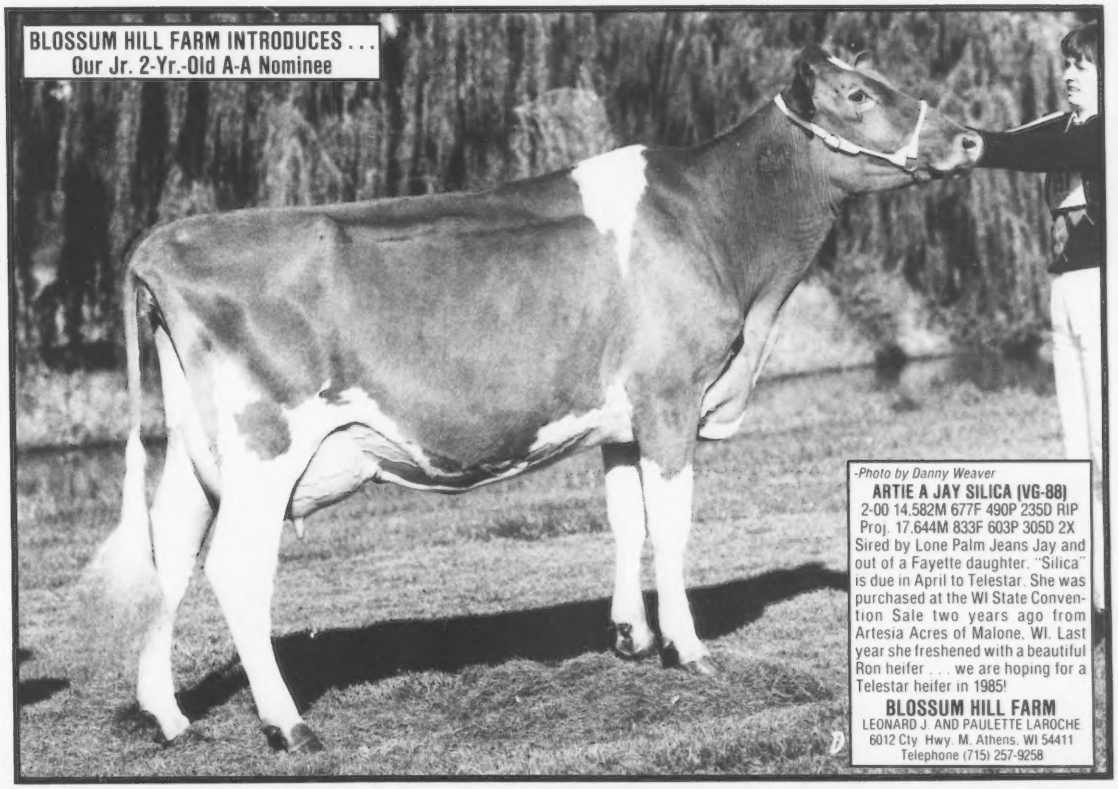

-Photo by Danny Weaver

ARTIE A JAY SILICA (VG-88)

2-00 14.582M 677F 490P 235D RIP
Proj. 17.644M 833F 603P 305D 2X

Sired by Lone Palm Jeans Jay and out of a Fayette daughter. "Silica" is due in April to Telestar. She was purchased at the WI State Convention Sale two years ago from Artesia Acres of Malone, WI. Last year she freshened with a beautiful Ron heifer . . . we are hoping for a Telestar heifer in 1985!

BLOSSUM HILL FARM
LEONARD J. AND PAULETTE LAROCHE
6012 Cty Hwy. M, Athens, WI 54411
Telephone (715) 257-9258

Nominated For All-American Aged Cow After Traveling Over 6,000 Miles . . .

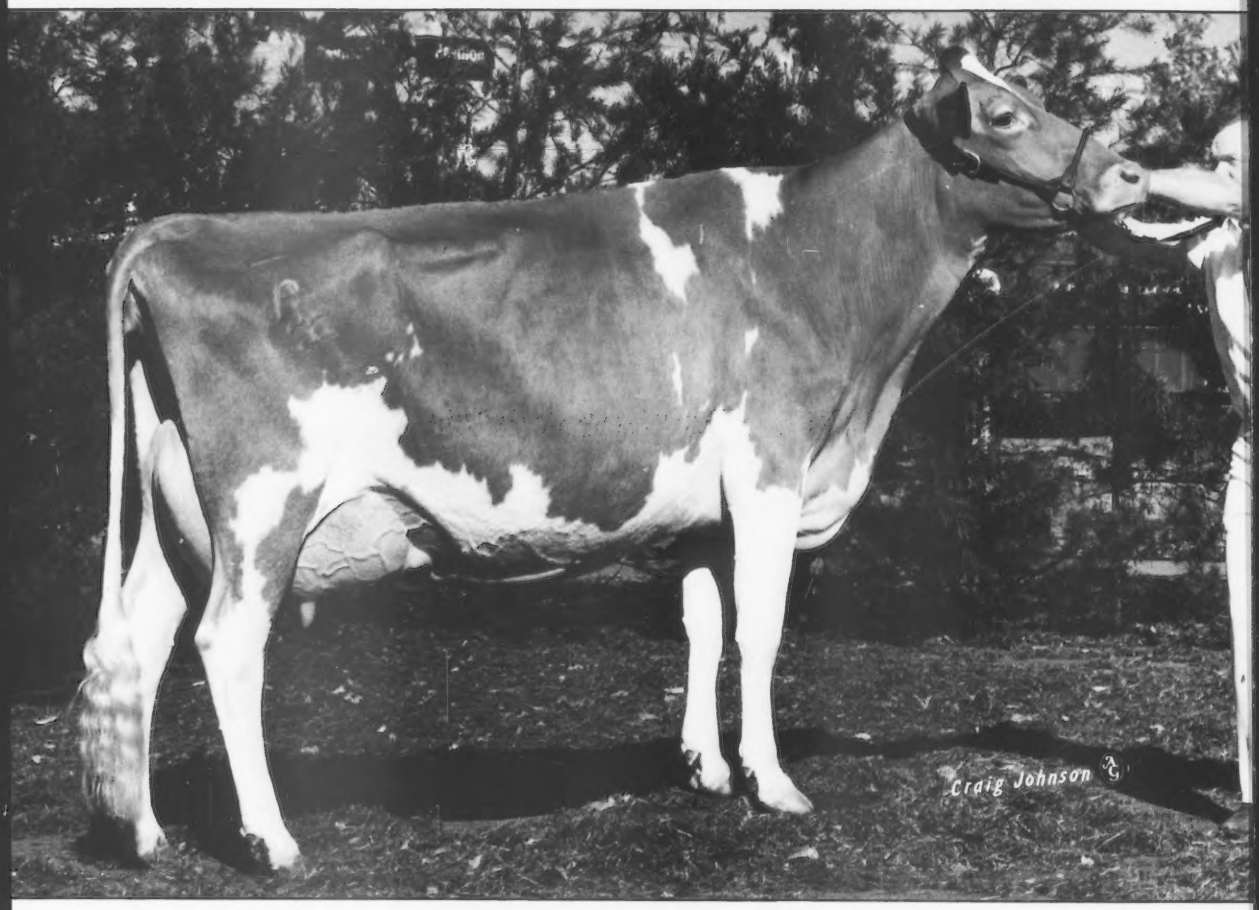

Veguita Blue Chip Goldy (VG-87 @ 3Y)

3-09 16,900M 690F 365D 2X

Grand champion female, 1984 Arizona State Fair, 1983 State Fair of Oklahoma; Reserve grand champion female, 1983 New Mexico State Fair, 1983 Tulsa State Fair. Has an EX-91 sister with 15,100M.

"Goldy" placed fourth at this year's NGS-Louisville after making a 1,900-mile trip from Phoenix, where she was the grand champion female of the Arizona State Fair the week before. We have had many favorable comments from Guernsey breeders everywhere on this cow. She is small as show cows go (56 inches tall and weighing 1,100 pounds when 60 days fresh). But many have told us that she is big enough and the right kind. At home she gets no special treatment. She is in a string of 90 head in an open corral with no shelter . . . not even shade. She is usually the first cow into the parlor and she milks out perfectly with no fuss. We believe this is the kind of cow that the Guernsey breed needs if it is to survive.

We believe that the best part about traveling all of those miles showing Guernseys is the Guernsey people we meet along the way. The Guernsey Fraternity is the greatest! And, we are looking forward to renewing these friendships in '85 at Denver. Enthusiasm is building for this event . . . we will see you there!

Spring Alive in '85
AGCC Convention
June 14-17 · Denver, CO

"Home of Quality Guernseys"

VEGUITA GUERNSEYS

RALPH AND DAVID HANDLEY, OWNERS
Star Route 7, Box 22C, Veguita, New Mexico 87062
Telephone (505) 864-8192

All-American and Junior All-American Nominees

Possibly for the first time ever, a pair of full sisters, a dam-daughter combination and two maternal sisters have been included as nominees for individual honors in All-American and/or Junior All-American competition. The 1984 contests also marked the debut of the intermediate heifer class and an entry fee of $20 for participating exhibitors. The three national show officials comprised the committee which chose the nominees for the 31st All-American and 11th Junior All-American races. Taking time from their busy schedule in December to make these selections were Merton Sowerby of Warrenton, Virginia, Gary Estes of Ozark, Missouri and Raymond Orisio of Woodburn, Oregon.

All-American Contest

In the All-American competition people from 20 different states, Canada and El Salvador submitted 119 entries, one more than was the case in 1983.

In this year's contest an interesting sideline is the family relationships of several nominees. Tag Lane BT Sabrina, the senior yearling entry of the Ayars family in Ohio, is the daughter of Idle Neer RH Satin, the Griswolds' aged-cow nominee from Wisconsin. From Spring Walk Farm of Ohio a pair of full sisters, one a junior two-year-old cow and the other, a three-year-old cow, was nominated. Seven paternal sisters sired by Co Hill Farms T H Big Tex were ultimately included in this year's competition, an increase of five from 1983. Clovelly Top Hornet once again sired four offspring which have been nominated.

Following the judges' pronouncement of their choices, several families ended up with more than one nomination to their credit. After being named the Premier Breeder of the national shows in Harrisburg and Louisville, the Wachtel family of Spring Walk Farm earned four individual and four group nominations. Next, with half as many nominations, were fellow Buckeye breeders, John and Bonnie Ayars and family, who scored in four individual classes. Four farms from around the country had three nominations apiece, including Fowler Branstetter and family of Kentucky, the Reed Bates family of Ohio, Chedco Farm of Massachusetts and Valley Set Farm of Indiana. Garnering two nominations apiece in the heifer categories were the Campbells of Keystone Guernsey Farm in Pennsylvania and Heather Housley of Tennessee, while the Clark Vilter family of Wisconsin owned individual nominees in one heifer and one milking-age class. Partial ownership in three cows qualified Donald and David Alexander of Indiana for 1½ nominations, with full interest in one cow and half in a yearling heifer providing the Dave Cochard family of Indiana with the same number of nominees.

Eleven animals in this year's contest had been recognized with nominations previously. The unanimous 1983 All-American Senior Calf, Green Slopes Poppys Patrician, has returned as a senior yearling nominee. Designated Honorable Mention Senior Yearling last year, Lavon Farms Sweet Thing has been select as one of six senior two-year-old finalists. One of three, three-year-old nominees to have earned recognition before is 1983 Honorable Mention Senior Two-Year-Old Locust Hill Lila. She is joined by a 1983 senior two-year-old nominee, Dewberry Farms Fayvors Likable, and a 1983 junior two-year-old nominee, A A Hornet Rose.

Two-thirds of the 1984 four-year-old selections are All-American Contest veterans. After being a unanimous choice for All-American Junior Two-Year-Old Cow in 1982 and the All-American Three-Year-Old Cow last year, Chedco T H Maxine has been nominated once again. Another entrant is Branstetters Deacon Clara with reserve honors as both a junior yearling heifer in 1981 and a three-year-old cow in 1983, as well as honorable-mention credit as a junior two-year-old cow in 1982. Past showings for Olympic View TH Rachel include Honorable Mention Junior Calf honors in 1980 and the All-American title as a senior two-year-old cow two years later. A nominee from a year ago is Anchor & Hope Jean. From the aged cow group and completing the list of previously nominated animals are the 1981 Honorable Mention Four-Year-Old Cow, Spring Walk Hornets Pearl, and a 1983 aged cow nominee, Dutch Mill Fernells Betty.

Three farms have duplicated former recognition by having groups nominated in this year's contest. For the 17th consecutive time Chedco Farm's Best Three Females group is nominated with seven Honorable Mention, four Reserve All-American and one All-American wins already to its credit. Another frequent entrant in this class is Valley Set Farm. Since 1966 the Wengers have merited four All-American, three Reserve All-American and five Honorable-Mention certificates. Spring Walk Farm has earned its second Best Three Females group nomination. The two herds with previous nominations for Exhibitor's Herd are Chedco Farm, which has had a nominee every year since the class' start in 1978, and Valley Set Farm for the third time.

Junior All-American Contest

In the Junior All-American Contest youngsters from 17 states entered 57 Guernseys, which is up two from last year's total. With four Junior All-American nominees, Emily Branstetter of Kentucky tops the owners' list. Additional junior exhibitors having more than one nominee include Mark Bates and Kurt Wachtel of Ohio, Daniel Ripley and Craig Bauer from New York, Karla Halbert and Brent Wenger of Indiana, Kyle Lindsey and Craig Peters of Illinois, Margaret Wallis from Missouri, Heather Housley of Tennessee and Christina Vilter of Wisconsin.

An interesting statistic is that 43 percent of the 1984 All-American nominees were animals that had also been nominated in the Junior All-American contest.

Fifteen of the Junior All-American nominees are repeating this honor from previous years as follows. The unanimous winner in the 1983 senior calf class, Green Slopes Poppys Patrician, is back to defend her title as a senior yearling heifer. Also trying to stay undefeated in Junior AllAmerican competition is Merit Tex Joy, the winning junior calf from last year. Valley Set C Heidi, the 1983 Junior All-American Junior Yearling, is the only junior two-year-old nominee that had been nominated before. Two senior calves that went head-to-head in the 1982 contest, Reserve Junior All-American Sickels Dairy Synbad Aada and Honorable Mention finisher, LaClaudkes L

Page 16

Table 1. States With Three or More All-American Contest Entries

Ohio	22
Wisconsin	16
Indiana	11½
Illinois	11
Kentucky	8
Massachusetts	8
New York	8
Pennsylvania	8
Maryland	3½
Missouri	3
New Mexico	3

Table 2. States With All-American Nominees

Ohio	18
Indiana	9½
Wisconsin	9
Illinois	7
Pennsylvania	7
Massachusetts	4
Kentucky	3
Maryland	2½
New York	2
Tennessee	2
Canada	1
Kansas	1
Maine	1
Missouri	1
New Mexico	1
Oklahoma	1
El Salvador	1/3
Michigan	1/3
Virginia	1/3

Table 3. Bulls Siring Three or More All-American Nominees

Co Hill Farms T H Big Tex	7
Clovelly Top Hornet	5
Housleys Dari Fayvor	4
Wagners T H Emory	4
Lyrene Wistar Deacon	3
Maurana Wis Telestar	3
South Penns Trail Blazer	3

Our Junior All-American Nominee With A Pedigree To Match

JUNIOR ALL-AMERICAN NOMINATION

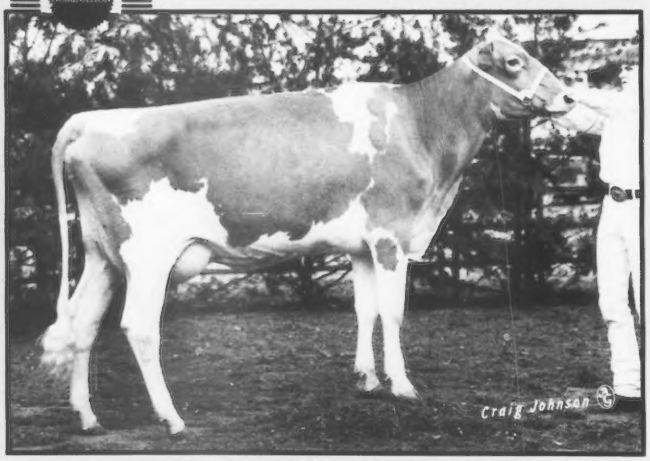

LAVON FARMS DALLAS LA RUBY (NA)
2Y Proj. 17,043M 840F 305D 2X ME
Grand champion, 1984 TX State Fair Jr. Show; 1st junior two-year-old cow, TX State Fair; 2nd, NJS-Louisville; 6th, NGS-Louisville; 1st junior yearling, 1983 TX State Fair. Bred, owned and shown by Todd Moore.

Ruby's Very Good Dam
LAVON FARMS K LA RUBY (VG-85)
5-08 14,570M 4.3% 632F 335D 2X
6-10 13,570M 4.7% 642F 304D 2X
By Happy Hill King. Has a daughter with 687F as a two-year-old.

Ruby's Excellent Grandam
IDEALS FACTORS LA RUBY (EX-90)
6-01 12,000M 5.2% 623F 292D 2X
Her dam was appraised VG-85.

Congratulations to Richard Stanelle of Brillion, WI on the All-American and Junior All-American nomination of Lavon Farms Sweet Thing, 1st senior two-year-old cow, 1984 NJS-Madison.

You traveling "Dallas" TV fans will pass our farm on your way to visit South Fork Ranch. Call for directions and stop by to visit.

LAVON FARMS

W. LEE MOORE, JR., OWNER
Route 1, Box 92, Plano, Texas 75074
Telephone (214) 424-7611

Manager
Richard Baxter
(214) 423-8080

ALL-AMERICAN NOMINEES from page 15

Marcee, are competing against a 1983 Honorable Mention Senior Yearling heifer. Lavon Farms Sweet Thing, in the current senior two-year-old class. Returning for consideration as a three-year-old cow is Junior AllAmerican Two-Year-Old Valley Set Abe Dandy. Also in last year's junior two-year-old class and having earned Honorable-Mention credit is Dewberry Farms Fayvors Likable. The 1982 Reserve Junior All-American Junior Calf, Wagners Emory Imogene, has been chosen to compete among this group of three-year-olds as well. The 1983 Junior All-American Three-Year-Old Cow, Wampanoag Telestar Shy Lynn, and the Reserve Junior All-American Three-Year-Old from that same year, Messixs M C Lass, are back for consideration as four-year-old cows. Although this is her first time in the junior division, Branstetters Deacon Clara has fared well in previous All-American contests and is now in the running as a four-year-old cow. Four of the six aged cows have received Junior All-American recognition, including 12-year-old Bermuda Valley Fayvor Girl, a 1974 Honorable Mention Senior Yearling and 1981 Honorable Mention Aged Cow. Spring Walk Hornets Pearl, now seven years of age, was the 1981 Reserve Junior All-American Four-Year-Old Cow. Another winner from the 1981 contest as a junior two-year-old cow and a 1983 four-year-old nominee is Walliss Bonnet Hydro. Rounding out the list of previous contest competitors is Dutch Mill Fernells Betty, the 1983 Reserve Junior All-American Aged Cow.

A pair of maternal sisters has earned Junior All-American nominations. Owned by Margaret Wallis of Missouri, they are Four-Year-Old Walliss Bunny Blue Chip and Aged Cow Walliss Bonnet Hydro.

Big Tex also came away a winner in the junior competition after having sired six of the 57 nominees. The names of Maurana Wis Telestar and Housleys Dari Fayvor both came up frequently as well, since they each appear on the paternal side of six entries.

Please note that a correction should have been made in the placings of LaClaudkes L Marcee, a senior two-year-old nominee, prior to publication. Although she was first at the Southwest Wisconsin Parish Show, she was not named the grand champion female as stated.

A pictorial summary of the All-American and Junior All-American nominees accompany this article. The results of these two competitions will appear in the March 25 issue of the Journal.

Table 4. States With Three or More Junior All-American Contest Entries

Ohio	9
Wisconsin	9
Illinois	8
Kentucky	8
Indiana	6
New York	5
Massachusetts	4
Pennsylvania	3

Table 5. States With Junior All-American Nominees

Ohio	8
Indiana	7
Kentucky	7
Wisconsin	7
Illinois	6
New York	5
Pennsylvania	3
Massachusetts	2
Missouri	2
Tennessee	2
Texas	2
Colorado	1
Connecticut	1
Iowa	1
Kansas	1
Maryland	1
Vermont	1

Table 6. Bulls Siring Three or More Junior All-American Nominees

Co Hill Farms T H Big Tex	9
Housleys Dari Fayvor	6
Maurana Wis Telestar	6
Graysmarsh TH Bright Future	3
South Penns Trail Blazer	3
Wagners T H Emory	3

Junior Heifer Calves

ALL-AMERICAN NOMINATION

BRANSTETTERS DEACON TESS Born March 8, 1984
1st, NGS-Louisville, NGS-Madison, NJS-Louisville; 1st, KY State Fair, TN State Fair; 1st, TN Valley A & I Fair, KY State Fair Jr. Show, Metcalfe Co. Fair, Metcalfe Co. Fair Jr. Show. *Emily Branstetter, Edmonton, KY.*

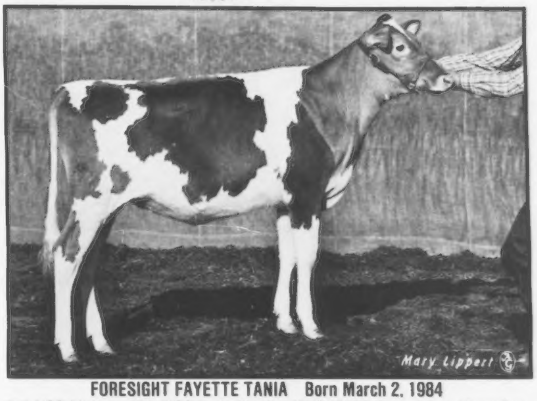

FORESIGHT FAYETTE TANIA Born March 2, 1984
3rd, NGS-Madison; 12th, NGS-Louisville; 2nd, NE WI Parish Show; 1st, Jr. Champion, Gr. Champion, Manitowoc Co. Fair Jr. Show. *Art Wesener, Cleveland, WI.*

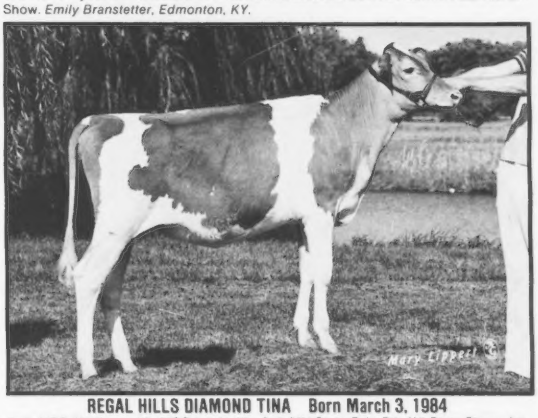

REGAL HILLS DIAMOND TINA Born March 3, 1984
2nd, NGS-Madison; 4th, NGS-Louisville; 3rd, MN State Fair; 7th, WI State Show; 1st, Central WI State Fair, Iowa Blue Ribbon Show, NW District Fair, Viola Horse & Colt Show, Vernon Co. Fair; 5th, National Dairy Cattle Congress; 6th, WI State Fair. *Kenneth Clements, Stoddard, WI.*

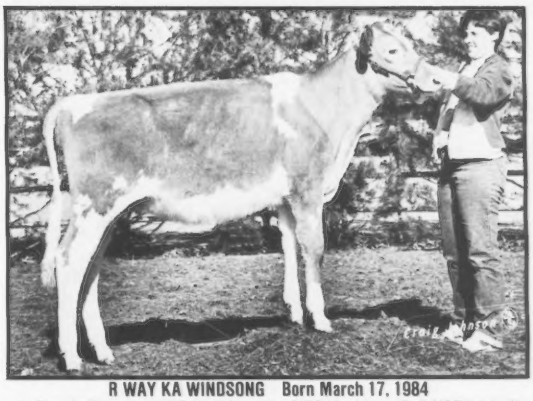

R WAY KA WINDSONG Born March 17, 1984
1st, Res. Jr. Champion, NJS-Harrisburg; 1st, NGS-Harrisburg; 2nd, NGS-Louisville, NJS-Louisville; 1st, OH District I Show, Cuyahoga Co. Fair; Jr. Champion, Trumbull Co. Expo. *Mark Bates, Southington, OH.*

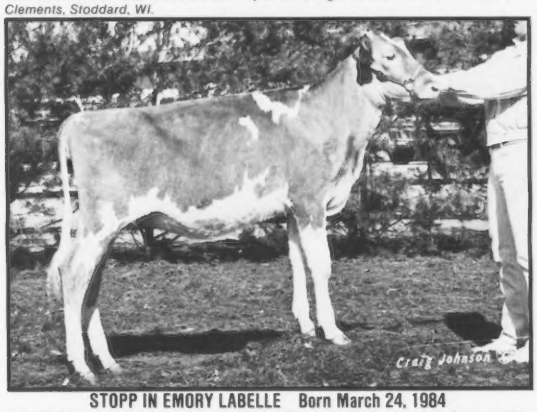

STOPP IN EMORY LABELLE Born March 24, 1984
3rd, NGS-Louisville; 1st, Western OH District Show. *Jay E. Thomas, New Bremen, OH.*

SUNNYDELL BIG TEX ELISHA Born March 28, 1984
1st, Eastern States Exposition, MA State Show; 1st, Res. Jr. Champion, MA State Jr. Show; 1st, Eastern States Exposition Jr. Show, seven local 4-H fairs. *Kirsten Fowles, Montgomery, MA.*

ALL-AMERICAN NOMINATION

Intermediate Heifer Calves

CLOVER LEAF TH BLIZZARD Born December 30, 1983
1st, NGS-Madison, NJS-Madison; 4th, NJS-Louisville; 10th, NGS-Louisville; 1st Jr. Calf, Res. Jr. Champion, Midwest Guernsey Classic; 2nd, IN State Fair 4-H Show. *Kent & Linda Schrock, Goshen, IN.*

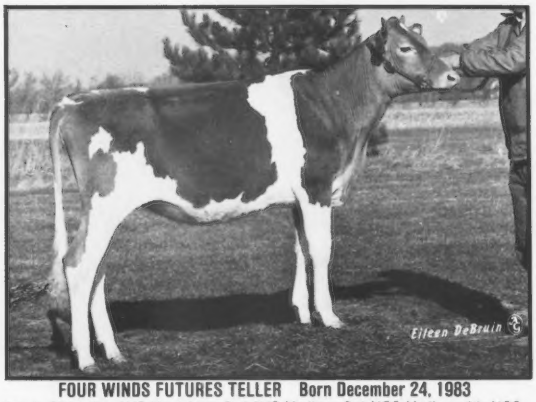

FOUR WINDS FUTURES TELLER Born December 24, 1983
1st, Jr. Champion, NJS-Harrisburg; 2nd, NJS-Madison; 3rd, NGS-Madison; 4th, NGS-Harrisburg; 11th, NJS-Louisville; 12th, NGS-Louisville; 1st, MN State Fair; 3rd Jr. Calf, WI State Show; 1st, WI State Fair, SE WI Parish Show; 2nd Jr. Calf, WI State Fair Jr. Show. *Christina Vilter, Hartland, WI.*

FRE LYN BIG TEX ORCHID Born January 1, 1984
2nd, NJS-Harrisburg, NJS-Louisville; 3rd, NGS-Louisville; 7th, NGS-Harrisburg; 2nd Jr. Calf, OH State Fair; 1st, OH District I Show, Trumbull Co. Expo; 7th, OH District II Show; 4th, Cuyahoga Co. Fair. *Mark Bates, Southington, OH.*

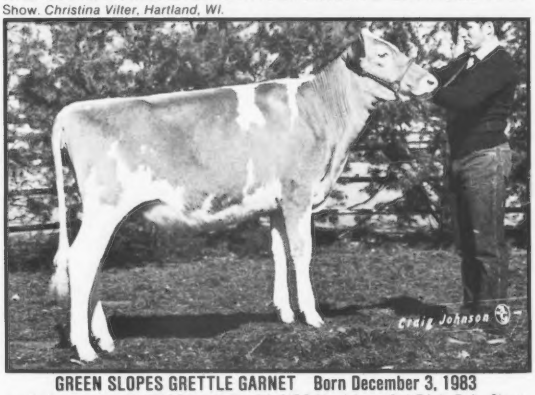

GREEN SLOPES GRETTLE GARNET Born December 3, 1983
1st, NJS-Louisville; 2nd, NGS-Louisville; 5th, NGS-Harrisburg; 3rd, PA Jr. Dairy Show; 1st, Jr. Champion, Morrison Cove 4-H Show; 1st, Res. Jr. Champion, Huntingdon Co. Fair, Fulton Co. Fair, Indiana Co. Fair, Cambria Co. Fair, Green Township Community Fair, Green Township Community Fair Jr. Show, SW District 4-H Show; 2nd, Greater Bedford Co. Fair, Greater Bedford Co. Fair Jr. Show. *Angelique McDonald, Imler, PA.*

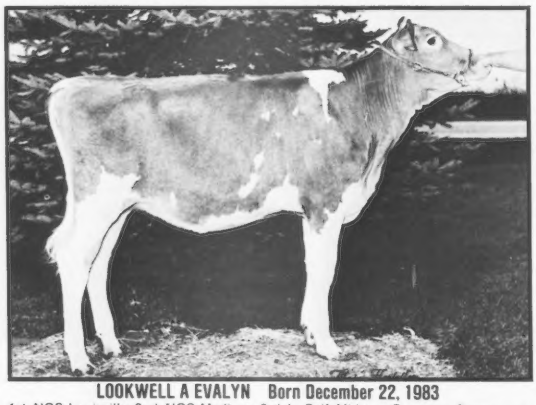

LOOKWELL A EVALYN Born December 22, 1983
1st, NGS-Louisville; 2nd, NGS-Madison; 3rd Jr. Calf, Midwest Guernsey Classic; 1st, Res. Jr. Champion, IN State Fair 4-H Show; 3rd, Elkhart Co. 4-H Fair. *Rolland Eby & Family, Elkhart IN. Now owned by Tracey Eby, Elkhart, IN.*

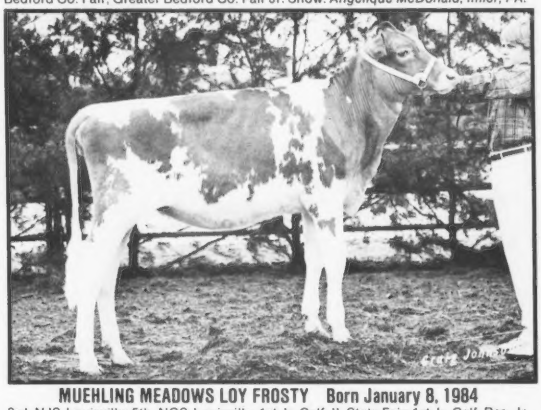

MUEHLING MEADOWS LOY FROSTY Born January 8, 1984
3rd, NJS-Louisville; 5th, NGS-Louisville; 1st Jr. Calf, IL State Fair; 1st Jr. Calf, Res. Jr. Champion, IL State Fair Jr. Show; Jr. Champion, several county fairs. *Craig Peters, Momence, IL.*

Senior Heifer Calves

ALL-AMERICAN NOMINATION

BRANSTETTERS TRAILBLAZER QUEEN Born September 8, 1983
1st, Res. Jr. Champion, NGS-Madison, NJS-Louisville; 1st, NGS-Louisville; 1st, Jr. Champion, TN State Fair; 1st, KY State Fair; 1st, Jr. Champion, KY State Fair Jr. Show; 1st Metcalfe Co. Fair, Metcalfe Co. Fair Jr. Show, South Central District 4-H Show; 1st, Res. Jr. Champion, TN Valley A & I Fair. *Emily Branstetter, Edmonton, KY.*

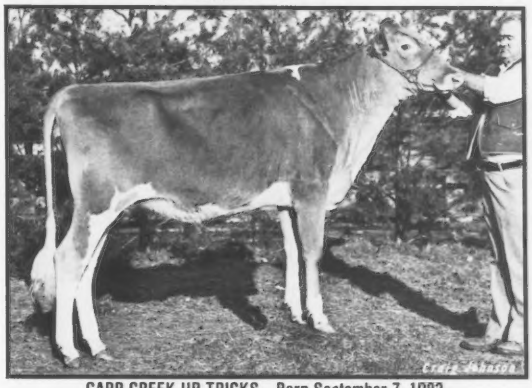

CARR CREEK UP TRICKS Born September 7, 1983
2nd, NJS-Louisville; 7th, NGS-Louisville; 2nd, TN State Fair; 1st, Res. Jr. Champion, TN State Fair Jr. Show; Jr. Champion, TN Valley A & I Fair Jr. Show, McMinn Co. Fair; 2nd, TN Valley A & I Fair. *Heather Housley, Riceville, TN.*

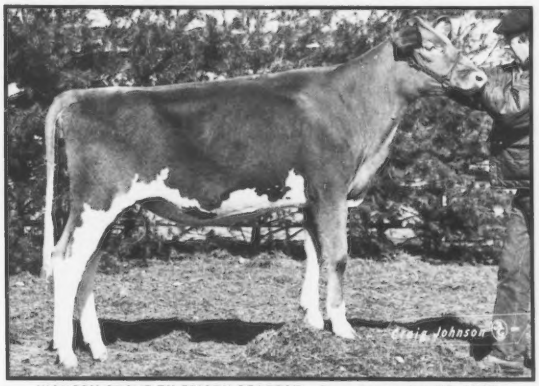

HICKORY GROVE TH EMORY DEAREST Born September 22, 1983
4th, NGS-Louisville; 5th, NJS-Louisville; 7th, NGS-Madison; 8th, NGS-Harrisburg; 19th, OH State Fair. *Eli Ayars, Mechanicsburg, OH.*

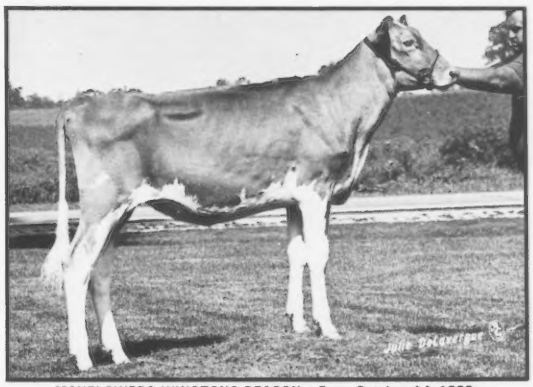

MAYFLOWERS WINSTONS BEACON Born October 14, 1983
1st, NGS-Harrisburg; 3rd, NGS-Madison; 12th, NGS-Louisville; 3rd, OH State Fair. *Donald L. Barger, Urbana, OH.*

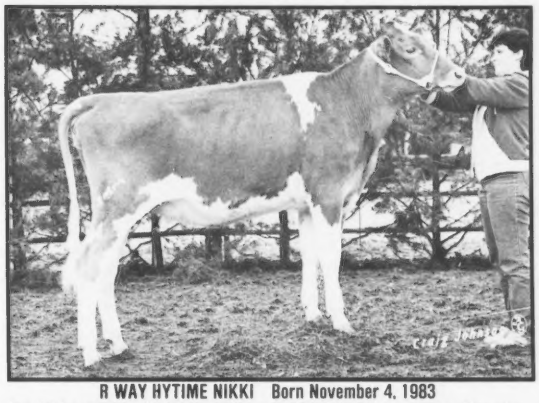

R WAY HYTIME NIKKI Born November 4, 1983
2nd, NGS-Louisville; 4th, NGS-Harrisburg; 2nd, OH State Fair; 1st, Res. Jr. Champion, OH District I Show, OH District II Show; 1st, Cuyahoga Co. Fair. *James & Janet Bates & Family, Southington, OH.*

WILLOW RUNS TS SECRET Born September 17, 1983
1st, NJS-Harrisburg; 2nd, NGS-Harrisburg; 9th, NJS-Louisville; 19th, NGS-Louisville; 1st, NY State Fair; 1st, Jr. Champion, Erie Co. Fair, Monroe Co. Fair, Genesee Co. Fair. *Ryan Johnson, Holley, NY.*

ALL-AMERICAN NOMINATION

Junior Yearling Heifers

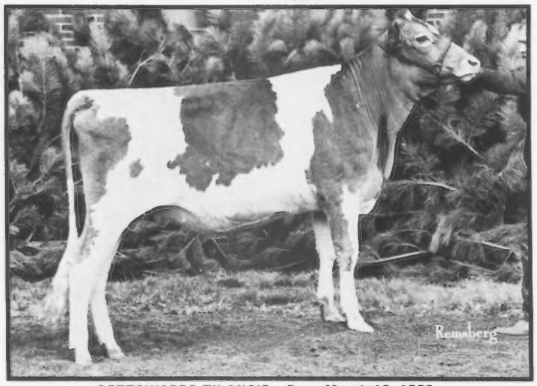

BETTSWARDS TH ANGIE Born March 13, 1983
2nd, NGS-Harrisburg; 1st, MD State Fair. *Elsie Wolff & Helen Dodds, Quarryville, PA.*

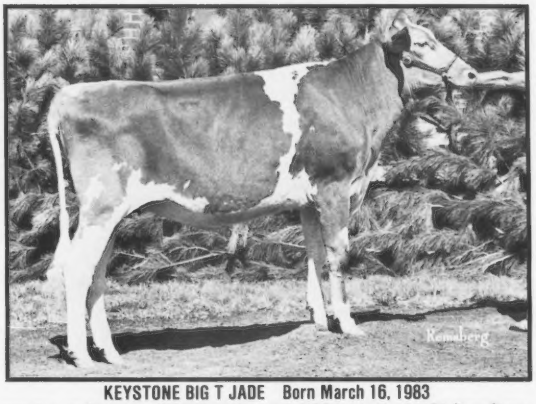

KEYSTONE BIG T JADE Born March 16, 1983
1st, Res. Jr. Champion, NGS-Harrisburg; 3rd, NGS-Louisville; 1st, PA Farm Show. *Roger & Kathy Campbell, Halifax, PA.*

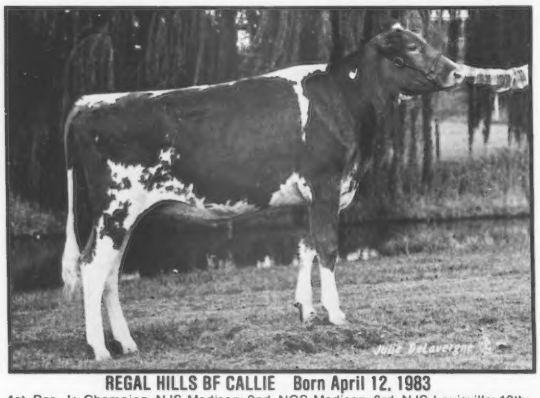

REGAL HILLS BF CALLIE Born April 12, 1983
1st, Res. Jr. Champion, NJS-Madison; 2nd, NGS-Madison; 3rd, NJS-Louisville; 10th, NGS-Louisville; 1st WI State Show; 4th, MN State Fair; 1st, Jr. Champion, Jr. Champion Over All Breeds, NW District Fair; 1st, Jr. Champion, SW WI Parish Jr. Show, Viola Horse & Colt Show, Central WI State Fair; 1st, Res. Jr. Champion, SW WI Parish Show; 1st, WI State Fair Jr. Show, IA Blue Ribbon Show, West Central WI Parish Jr. Show, Vernon Co. Fair; 2nd, West Central, WI Parish Show; 3rd, National Dairy Cattle Congress; 4th, WI State Fair. *Brent Clements, Stoddard, WI*

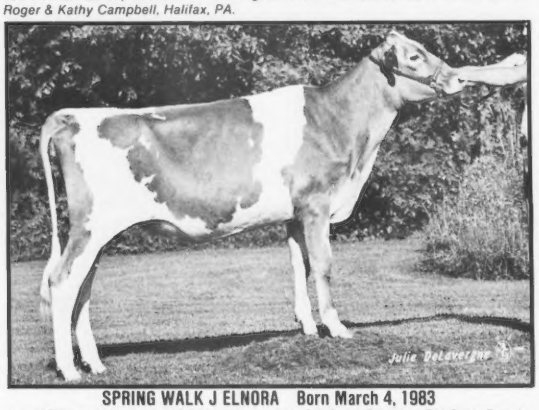

SPRING WALK J ELNORA Born March 4, 1983
1st, NGS-Louisville; 4th, NGS-Harrisburg; 5th, OH State Fair; 1st, OH State Fair Jr. Show, OH District II Show. *William Wachtel & Family, Big Prairie, OH.*

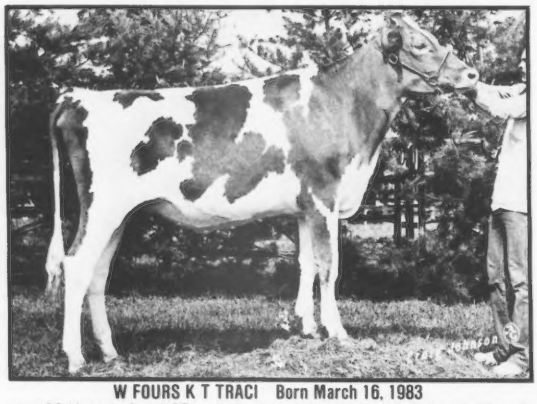

W FOURS K T TRACI Born March 16, 1983
1st, NGS-Madison; 2nd, NGS-Louisville; 1st, Jr. Champion, IN State Fair; 1st Res. Jr. Champion, KY State Fair. *Keith Wood & Dave & Linda Cochard, Gas City, IN.*

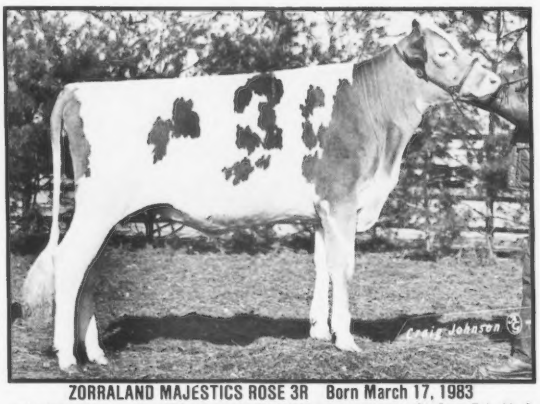

ZORRALAND MAJESTICS ROSE 3R Born March 17, 1983
3rd, NGS-Madison; 4th, NGS-Louisville; 9th, NGS-Harrisburg; 1st, OH State Fair. *Mr. & Mrs. John Ayars & Sons, Mechanicsburg, OH.*

Senior Yearling Heifers

ALL-AMERICAN NOMINATION

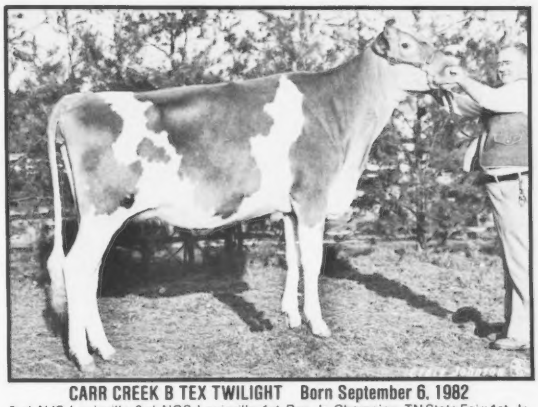

CARR CREEK B TEX TWILIGHT Born September 6, 1982
2nd, NJS-Louisville; 3rd, NGS-Louisville; 1st, Res. Jr. Champion, TN State Fair; 1st, Jr. Champion, TN State Fair Jr. Show; 1st, Res. Jr. Champion, TN Valley A & I Fair, TN Valley A & I Fair Jr. Show, McMinn Co. Fair. *Heather Housley, Riceville, TN.*

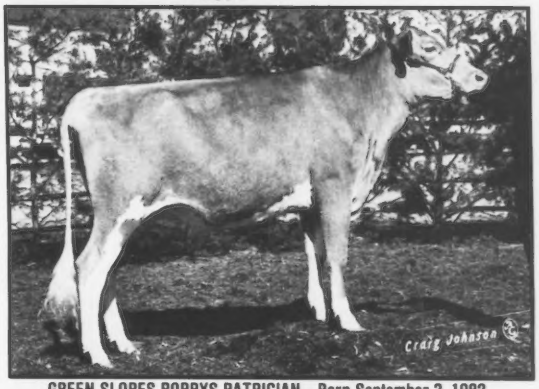

GREEN SLOPES POPPYS PATRICIAN Born September 3, 1982
1st, Jr. Champion, NGS-Harrisburg; 3rd, NJS-Louisville; 6th, NGS-Louisville; 1st, Jr. Champion, PA Jr. Dairy Show, 1st, Jr. Champion, SW District FFA Show, Morrison Cove Show, Morrison Cove FFA Show, Greater Bedford Co. Fair, Greater Bedford Co. Fair Jr. Show; Gr. Champion, Huntingdon Co. Fair, Fulton Co. Fair, Cambria Co. Fair, Green Township Community Fair, Green Township Community Fair Jr. Show; Jr. Champion, Res. Gr. Champion, Indiana Co. Fair. *Curtiss L. Feathers, Imler, PA.*

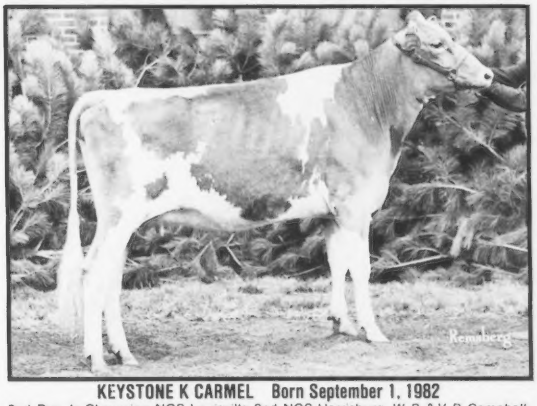

KEYSTONE K CARMEL Born September 1, 1982
2nd, Res. Jr. Champion, NGS-Louisville; 2nd, NGS-Harrisburg. *W. B. & V. R. Campbell, Halifax, PA.*

RIPLEY FARMS BIG TEX PATTY Born October 29, 1982
3rd, NGS-Harrisburg; 1st, Jr. Champion, NY State Fair; 1st, Jr. Champion, Gr. Champion, Finger Lakes Guernsey Show. *Roland Ripley, Cortland, NY.*

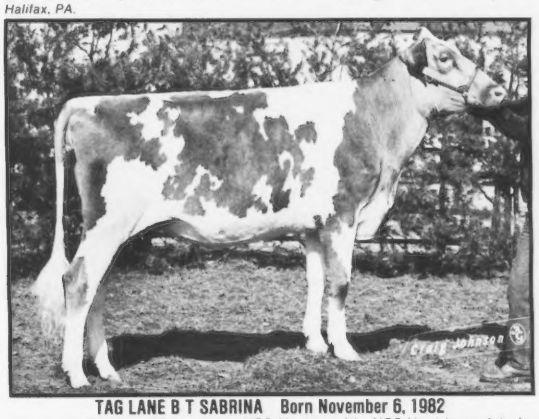

TAG LANE B T SABRINA Born November 6, 1982
1st, Jr. Champion, NGS-Louisville, NGS-Madison; 4th, NGS-Harrisburg; 1st, Jr. Champion, OH State Fair. *Mr. & Mrs. John Ayars & Sons, Mechanicsburg, OH.*

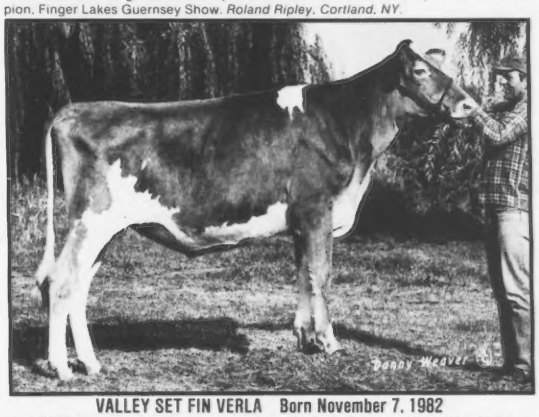

VALLEY SET FIN VERLA Born November 7, 1982
2nd, NGS-Madison; 1st, Res. Jr. Champion, IN State Fair; Jr. Champion, Midwest Guernsey Classic; 1st, Jr. Champion, IN State Fair Jr. Show, Elkhart Co. 4-H Fair. *Kari J. Wenger, Goshen, IN.*

ALL-AMERICAN NOMINATION

Junior Two-Year-Old Cows

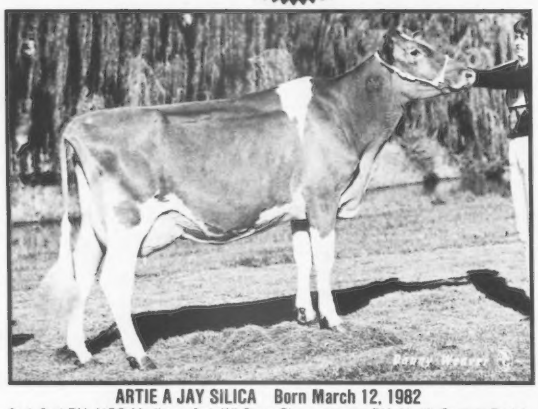

ARTIE A JAY SILICA Born March 12, 1982
2nd, 2nd BU, NGS-Madison; 3rd, WI State Show; 1st, 1st BU, North Central Parish Show; Gr. Champion, WI Valley Fair; Gr. Champion, Supreme Champion, Athens Fair. *Leonard J. La Roche, Athens, WI.*

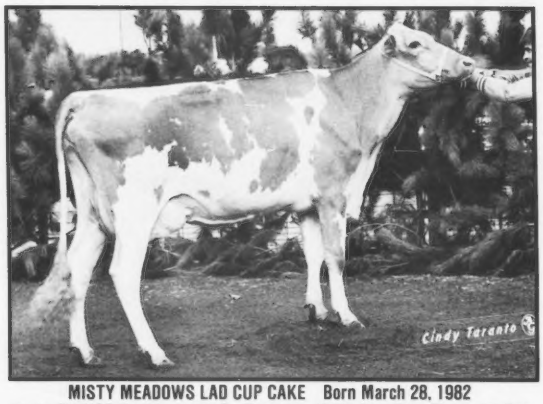

MISTY MEADOWS LAD CUP CAKE Born March 28, 1982
1st, 1st BU, NGS-Harrisburg; 1st, Gr. Champion, Martinsburg Dairy Shows; 1st, Res. Gr. Champion, Greater Bedford Fair. *Robert Smith, Bedford, PA.*

PARK LAWN TEX BUTTERMILK Born July 2, 1982
3rd, NGS-Louisville; NJS-Louisville; 3rd, IL State Fair; 1st, Gr. Champion, IL State Fair Jr. Show; 1st, Gr. Champion, 1st BU, McLean Co. Fair; 3rd, IL State Fair Futurity. *Steve Laesch, Normal, IL.*

ROES MOR H DARLING Born May 25, 1982
1st, 1st BU, NGS-Madison; 2nd, 1st BU, IL State Fair. *Roeschley Brothers, Flanagan, IL.*

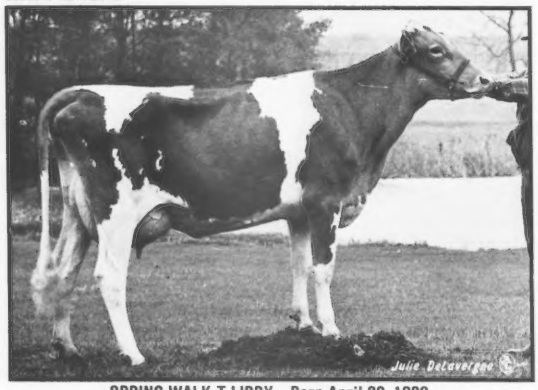

SPRING WALK T LIBBY Born April 30, 1982
2nd, 2nd BU, NGS-Louisville, NGS-Harrisburg; 4th, NJS-Louisville; 6th, OH State Fair. *Kurt Wachtel, Big Prairie, OH.*

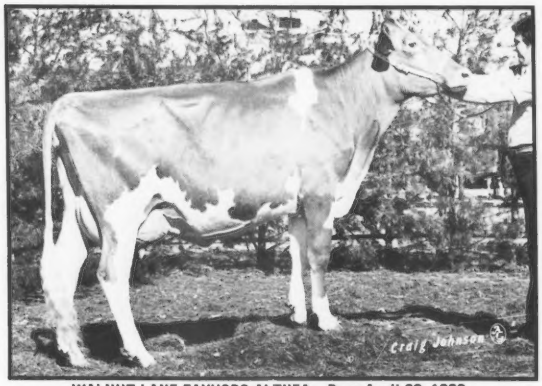

WALNUT LANE FAYVORS ALTHEA Born April 20, 1982
1st, 1st BU, NGS-Louisville; 1st, Res. Gr. Champion, NJS-Louisville; 1st, 1st BU, Res. Gr. Champion, KY State Fair, IN State Fair; 1st, 2nd BU, Res. Gr. Champion, IL State Fair. *Kyle E. Lindsey, Bismarck, IL.*

Senior Two-Year-Old Cows

ALL-AMERICAN NOMINATION

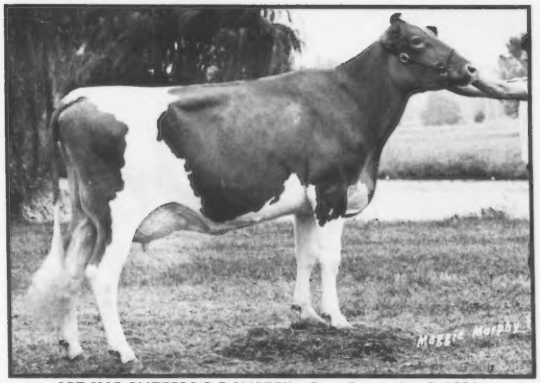

ART MAR GLITTERS D F GLISTEN Born September 3, 1981
1st, 2nd BU, NGS-Harrisburg; 5th, NGS-Madison; 1st, 1st BU, Res. Gr. Champion, Midwest Guernsey Classic; 2nd, 2nd BU, IN State Fair; 1st, IN Guernsey Futurity; Gr. Champion, Argos Co. Fair, Lopaz Co. Fair. *Larry & Arthur Howell, Bremen, IN.*

CHEDCO VIDAS JOYCE Born September 10, 1981
1st Two-Year-Old, MA State Guernsey Show, CT State Guernsey Show. *C. E. Cotting, Berlin, MA.*

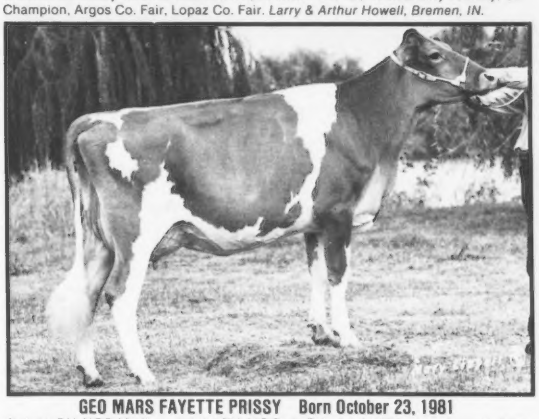

GEO MARS FAYETTE PRISSY Born October 23, 1981
2nd, 1st BU, NGS-Madison; 1st, 1st BU, MO State Fair; 1st, 1st BU, several county fairs. *Kevin, Ross & Marvin Frankenbach, Hannibal, MO.*

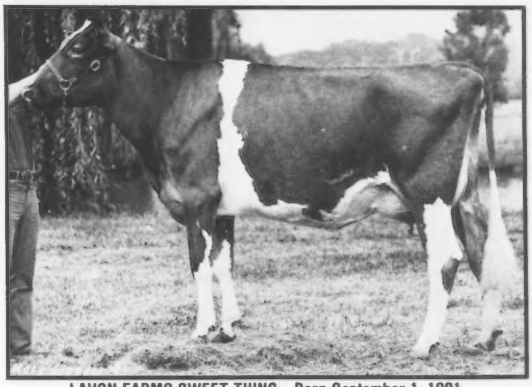

LAVON FARMS SWEET THING Born September 1, 1981
1st, NJS-Madison; 3rd, NGS-Madison; 2nd, WI State Show; 1st, WI State Fair Jr. Show, Winnebagoland Parish Show, Winnebagoland Parish Jr. Show, Calumet Co. Fair, 3rd, WI State Fair; 2nd, WI State Jr. Show. *Richard Stanelle, Brillion, WI.*

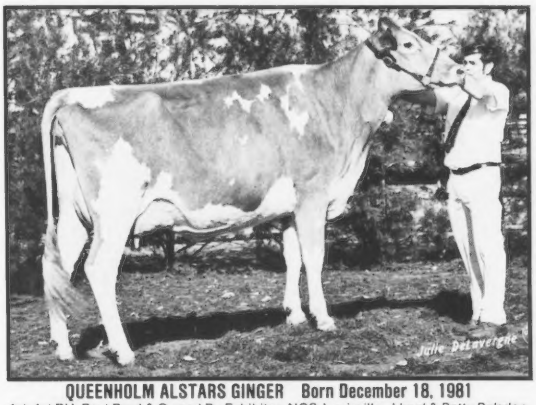

QUEENHOLM ALSTARS GINGER Born December 18, 1981
1st, 1st BU, Best Bred & Owned By Exhibitor, NGS-Louisville. *Lloyd & Betty Balsdon, Queensville, Ontario, Canada. Now owned by James R. Kennemer, Springfield, MO.*

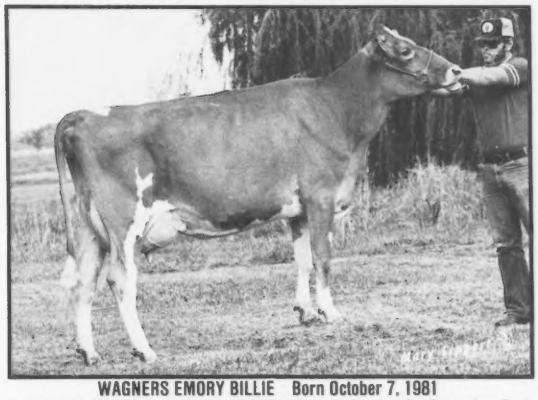

WAGNERS EMORY BILLIE Born October 7, 1981
1st, 2nd BU, NGS-Madison; 2nd, 2nd BU, NGS-Louisville; 1st, Gr. Champion, Best Udder of Show, IL State Fair; 3rd, KY State Fair. *Audrey Wagner & Family, Marissa, IL.*

ALL-AMERICAN NOMINATION

Three-Year-Old Cows

A A HORNET ROSE Born March 2, 1981

2nd, 2nd BU, NGS-Harrisburg; 3rd, NGS-Madison; 12th, NGS-Louisville. *Rick Sanborn, E. C. Anderson & David Alexander, Lynn, IN.*

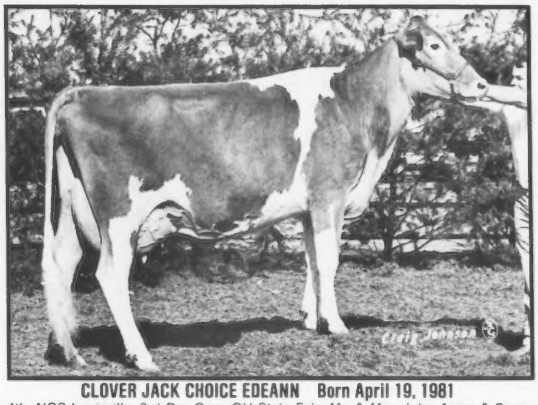

CLOVER JACK CHOICE EDEANN Born April 19, 1981

4th, NGS-Louisville; 3rd Dry Cow, OH State Fair. *Mr. & Mrs. John Ayars & Sons, Mechanicsburg, OH.*

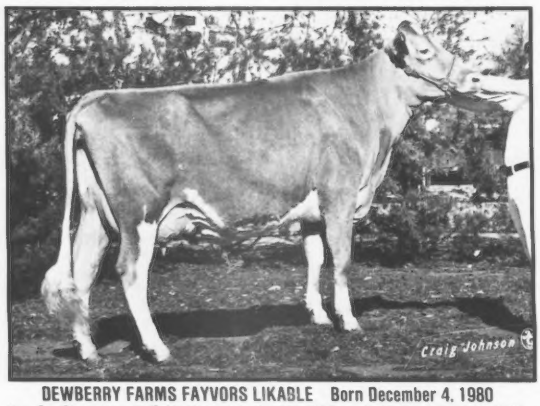

DEWBERRY FARMS FAYVORS LIKABLE Born December 4, 1980

1st, Gr. Champion, NJS-Madison; 1st, 1st BU, NGS-Louisville; 2nd, 1st BU, NGS-Madison; 2nd, NJS-Louisville; 1st, 1st BU, Gr. Champion, IN State Fair; 1st, 1st BU, KY State Fair; 1st, 1st BU, Gr. Champion, IN State Fair Jr. Show. *Karla Halbert, Gas City, IN.*

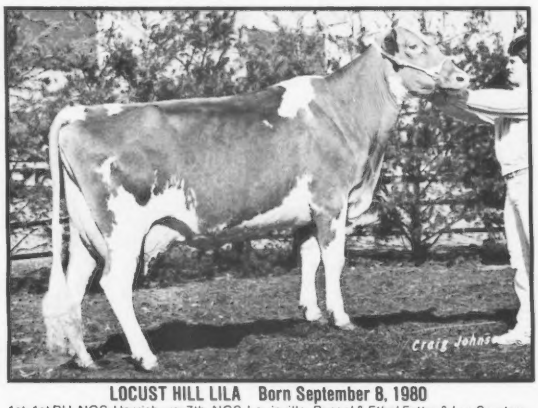

LOCUST HILL LILA Born September 8, 1980

1st, 1st BU, NGS-Harrisburg; 7th, NGS-Louisville. *Russel & Ethel Fetter & Lee Smetzer, Big Prairie, OH.*

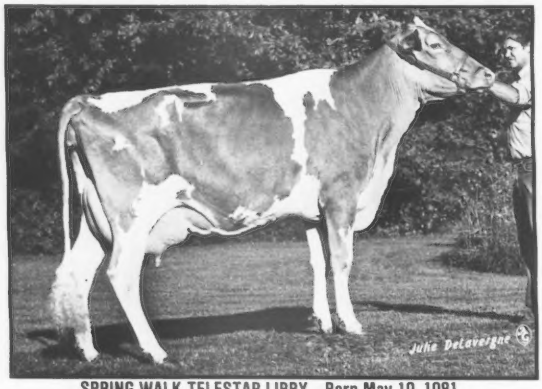

SPRING WALK TELESTAR LIBBY Born May 19, 1981

1st, NJS-Louisville; 2nd, NGS-Louisville; 3rd, NGS-Harrisburg; 1st, OH State Fair; 4th, OH State Fair Jr. Show; 1st, Gr. Champion, OH District II Show. *Kurt Wachtel, Big Prairie, OH.*

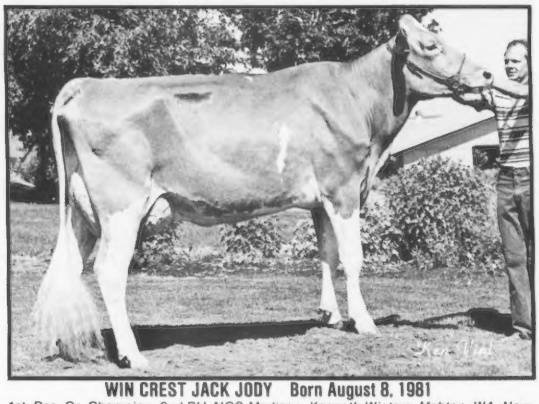

WIN CREST JACK JODY Born August 8, 1981

1st, Res. Gr. Champion, 2nd BU, NGS-Madison. *Kenneth Winters, Mabton, WA. Now owned by Bernard Wagner & Albert Subject, Meadville, PA.*

Four-Year-Old Cows

ALL-AMERICAN NOMINATION

ANCHOR & HOPE JEAN Born August 27, 1980

1st, 1st BU, Res. Gr. Champion, NGS-Harrisburg; 3rd, NGS-Madison; 6th, NGS-Louisville; 1st, 2nd BU, Res. Gr. Champion, MD State Fair. *Anchor & Hope Farms, Inc., Port Deposit, MD.*

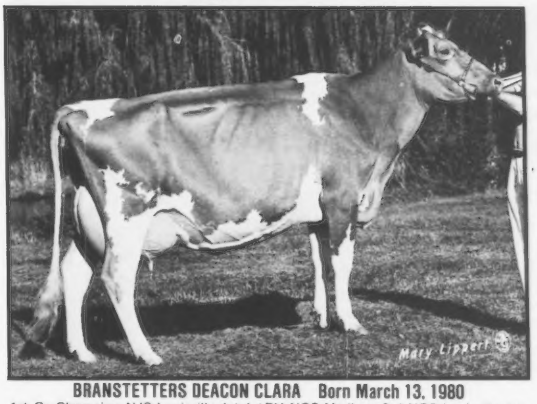

BRANSTETTERS DEACON CLARA Born March 13, 1980

1st, Gr. Champion, NJS-Louisville; 1st, 1st BU, NGS-Madison; 3rd, NGS-Louisville; 1st, 1st BU, Gr. Champion, KY State Fair; 1st, Gr. Champion, KY State Fair Jr. Show. *Emily Branstetter, Edmonton, KY.*

CHEDCO T H MAXINE Born July 15, 1980

1st Dry 3- & 4-Year-Old Cow, Total Performance Cow Award, NGS-Harrisburg; 2nd, 2nd BU, NGS-Louisville; 4th, Total Performance Cow Award, NGS-Madison. *Rogelio P. Muyshondt & David & Donald Alexander, Lynn, IN.*

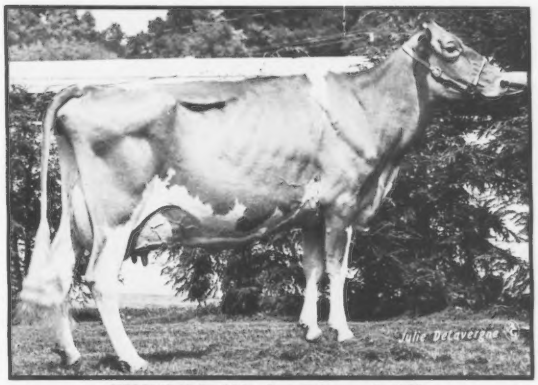

MESSIXS M C LASS Born February 2, 1980

1st, NJS-Harrisburg; 7th, NGS-Harrisburg; 2nd, 1st BU, MD State Fair; 1st, Gr. Champion, MD State Fair 4-H Show, Eastern Shore Guernsey Field Day, Eastern Shore Guernsey Field Day 4-H Show, Kent Co. 4-H Fair; 1st, Gr. Champion, Best Udder of Show, Queen Anne Co. Fair. *Adam C. Messix, Chestertown, MD.*

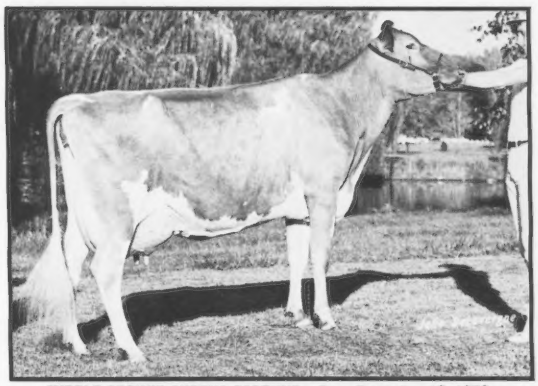

MIDDLE GROUND GYPSYS FORTUNE Born December 18, 1979

2nd, 2nd BU, NGS-Madison; 1st, Grand Champion, WI State Fair. *Alvin C Basse, Muskego, WI.*

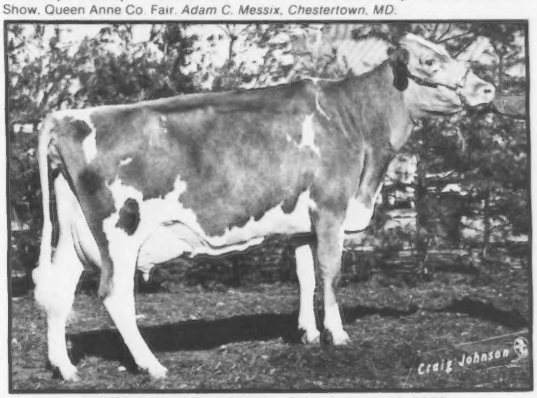

OLYMPIC VIEW TH RACHEL Born January 18, 1980

1st, Res. Grand Champion, 1st BU, NGS-Louisville. *Robert C. Griggs, Jr. & Robert C. Griggs, Sr., Mustang, OK.*

ALL-AMERICAN NOMINATION

Aged Cows

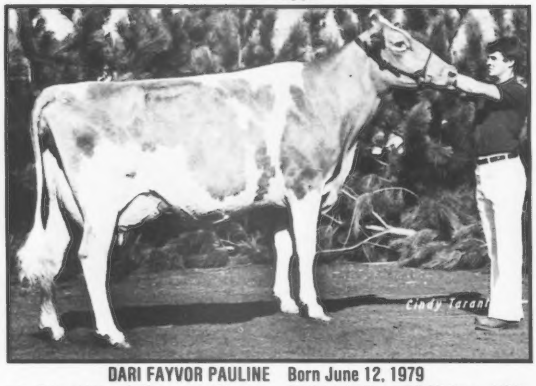

DARI FAYVOR PAULINE Born June 12, 1979

1st, Best Udder of Show, Gr. Champion, NGS-Louisville, NGS-Madison, NGS-Harrisburg; 1st, Best Udder of Show, Gr. Champion, MD State Fair; 1st, Best Udder of Show, Gr. Champion, Canadian Royal Agricultural Winter Fair; 1st, Supreme Champion, Howard Co. Fair, Montgomery Co. Fair. *Donald & David Alexander & Joseph & Marilee Burdette, Lynn, IN. Shown earlier in show season by Charles Reed, Ijamsville, MD.*

DUTCH MILL FERNELLS BETTY Born August 12, 1978

1st, Gr. Champion, NJS-Harrisburg; 1st, Res. Gr. Champion, NJS-Madison; 2nd, NGS-Harrisburg; 4th, NGS-Madison; 5th, NJS-Louisville; 17th, NGS-Louisville; 1st Dry Cow, WI State Show, 2nd Dry Aged Cow, MN State Fair; 1st Dry Cow, WI State Jr. Show, WI State Fair Jr. Show; 2nd Dry Aged Cow, WI State Fair; 2nd Dry Cow, SE WI Parish Show. *Christina Villter, Hartland, WI.*

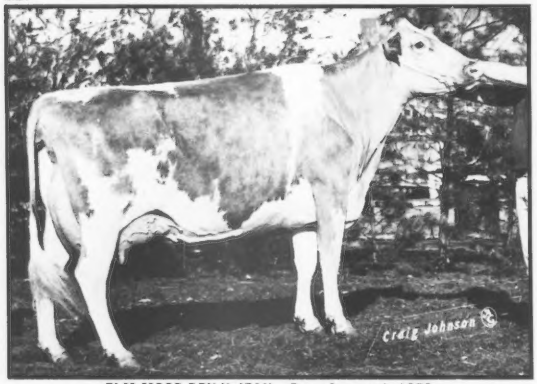

ELM MOOR BENJI JEAN Born August 1, 1979

2nd, 2nd BU, NGS-Louisville. *Galen Schrag, Pretty Prairie, KS.*

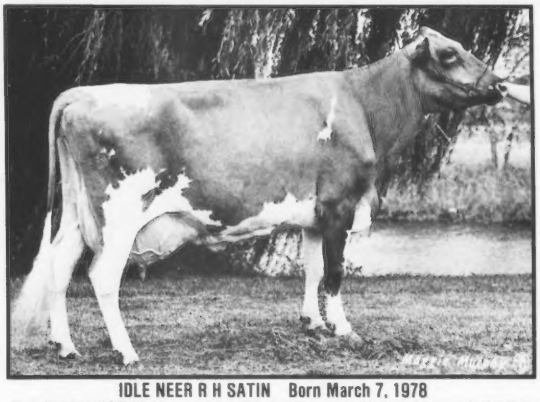

IDLE NEER R H SATIN Born March 7, 1978

2nd, 2nd BU, NGS-Madison; 1st, 1st BU, Gr. Champion, WI State Show; 4th, WI State Fair; 1st, Gr. Champion, SE WI Parish Show. *Thomas A. Griswold, Sr., Ixonia, WI.*

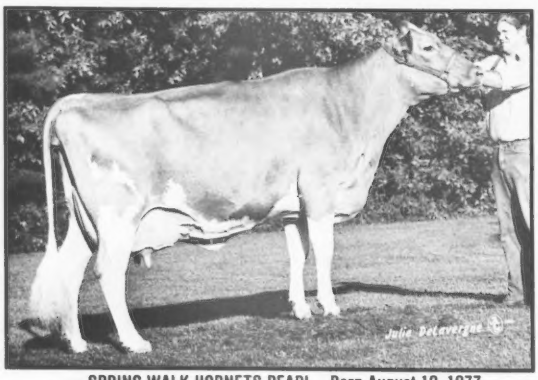

SPRING WALK HORNETS PEARL Born August 19, 1977

4th, NJS-Louisville, NGS-Harrisburg; 15th, NGS-Louisville; 4th, OH State Fair; 1st, Gr. Champion, OH State Fair Jr. Show; 1st, OH District II Show. *Charlotte Wachtel, Big Prairie, OH.*

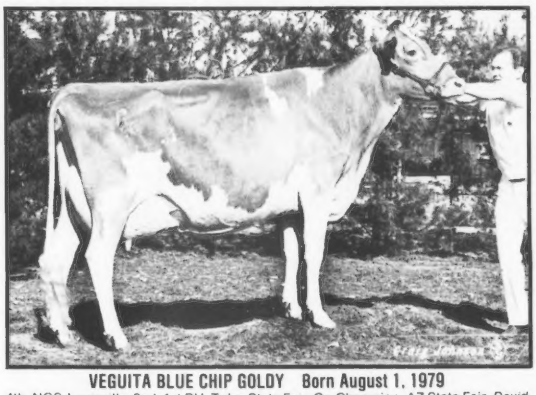

VEGUITA BLUE CHIP GOLDY Born August 1, 1979

4th, NGS-Louisville, 2nd, 1st BU, Tulsa State Fair; Gr. Champion, AZ State Fair. *David Handley, Veguita, NM.*

Best Three Females

ALL-AMERICAN NOMINATION

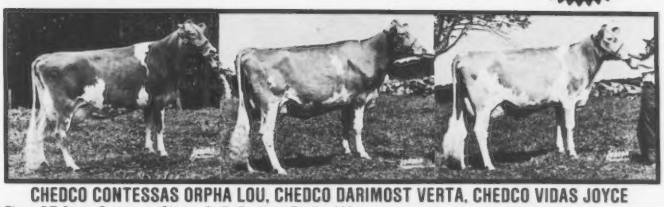

CHEDCO CONTESSAS ORPHA LOU, CHEDCO DARIMOST VERTA, CHEDCO VIDAS JOYCE
First, CT State Guernsey Show. *C. E. Cotting, Berlin, MA.*

SPRING WALK TELESTAR LIBBY, SPRING WALK HORNETS PEARL, SPRING WALK T LIBBY
Second, NGS-Louisville. *William Wachtel, Big Prairie, OH.*

SPRING WALK NAVAJOS RED, SPRING WALK TELESTAR LIBBY, SPRING WALK HORNETS PEARL
First, NGS-Harrisburg, OH State Fair, OH District II Show. *William Wachtel, Big Prairie, OH.*

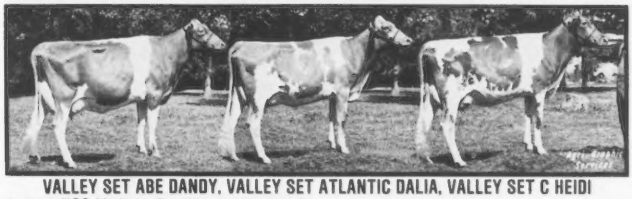

VALLEY SET ABE DANDY, VALLEY SET ATLANTIC DALIA, VALLEY SET C HEIDI
Second, NGS-Madison. *Ron Wenger, Goshen, IN.*

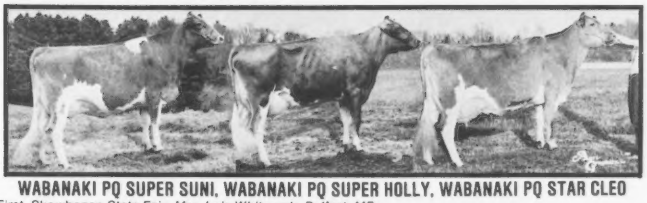

WABANAKI PQ SUPER SUNI, WABANAKI PQ SUPER HOLLY, WABANAKI PQ STAR CLEO
First, Skowhegan State Fair. *Mrs. Lois Whitcomb, Belfast, ME.*

WAGNERS EMORY LOIS, WAGNERS EMORY BILLIE, WAGNERS EMORY IMOGENE
First, NGS-Louisville, NGS-Madison; Second, IL State Fair; First, Du Quois State Fair, Southern IL Guernsey Show, SE MO District Fair, 10 county fairs. *Audrey Wagner & Family, Marissa, IL.*

ALL-AMERICAN NOMINATION

Exhibitor's Herds

CHEDCO CONTESSAS ORPHA LOU, CHEDCO DARIMOST VERTA, CHEDCO VIDAS JOYCE, CHEDCO TH MAMIE, CHEDCO DEACONS CONTESSA
First, CT State Guernsey Show. *C. E. Cotting, Berlin, MA.*

SPRING WALK TELESTAR LIBBY, SPRING WALK HORNETS PEARL, SPRING WALK T LIBBY, SPRING WALK P HONEYDEW, SPRING WALK J ELNORA
Second, NGS-Louisville. *William Wachtel, Big Prairie, OH.*

SPRING WALK NAVAJOS RED, SPRING WALK TELESTAR LIBBY, SPRING WALK HORNETS PEARL, SPRING WALK P HONEYDEW, SPRING WALK J ELNORA
First, NGS-Harrisburg, OH State Fair, OH District II Show. *William Wachtel, Big Prairie, OH.*

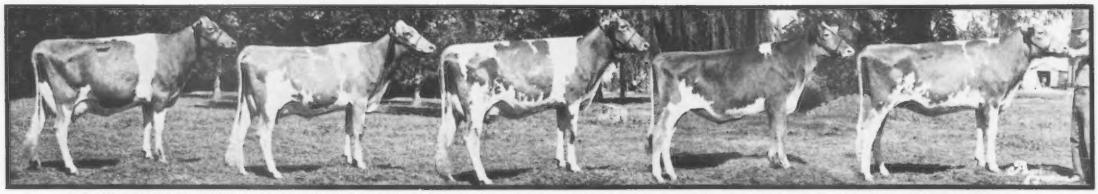

VALLEY SET ABE DANDY, VALLEY SET ATLANTIC DALIA, VALLEY SET C HEIDI, VALLEY SET FIN VERLA, VALLEY SET HENRY AUDREY
First, NGS-Madison. *Ron Wenger, Goshen, IN.*

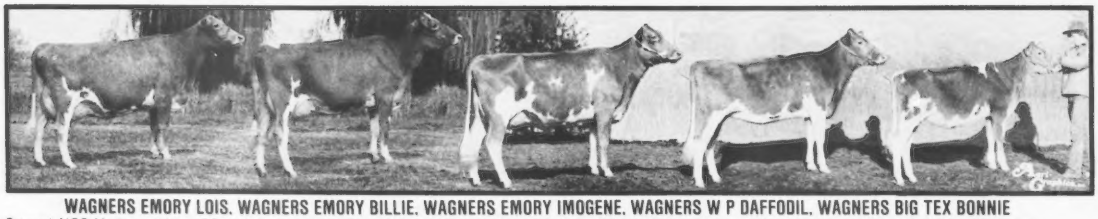

WAGNERS EMORY LOIS, WAGNERS EMORY BILLIE, WAGNERS EMORY IMOGENE, WAGNERS W P DAFFODIL, WAGNERS BIG TEX BONNIE
Second, NGS-Madison; third, NGS-Louisville; fourth, IL State Fair; first, Du Quois State Fair, SE MO District Fair, four county fairs. *Audrey Wagner & Family, Marissa, IL.*

Junior Heifer Calves

JUNIOR ALL-AMERICAN NOMINATION

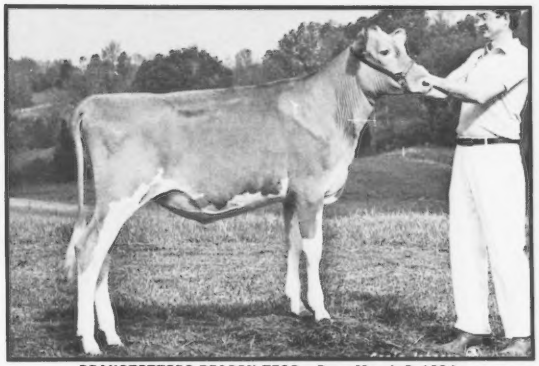

BRANSTETTERS DEACON TESS Born March 8, 1984

1st, NGS-Louisville, NGS-Madison, NJS-Louisville; 1st, KY State Fair, TN State Fair; 1st, TN Valley A & I Fair, KY State Fair Jr. Show, Metcalfe Co. Fair, Metcalfe Co. Fair Jr. Show. *Emily Branstetter, Edmonton, KY.*

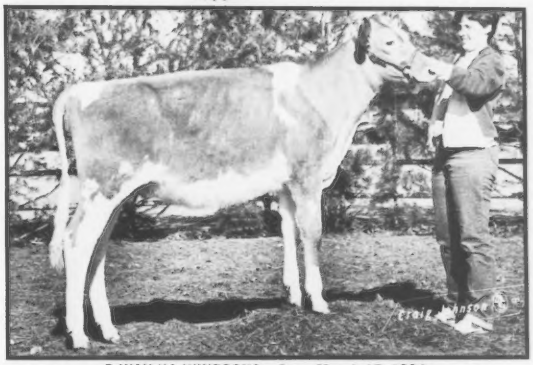

R WAY KA WINDSONG Born March 17, 1984

1st, Res. Jr. Champion, NJS-Harrisburg; 1st, NGS-Harrisburg; 2nd, NGS-Louisville, NJS-Louisville; 1st, OH District I Show, Cuyahoga Co. Fair; Jr. Champion, Trumbull Co. Expo. *Mark Bates, Southington, OH.*

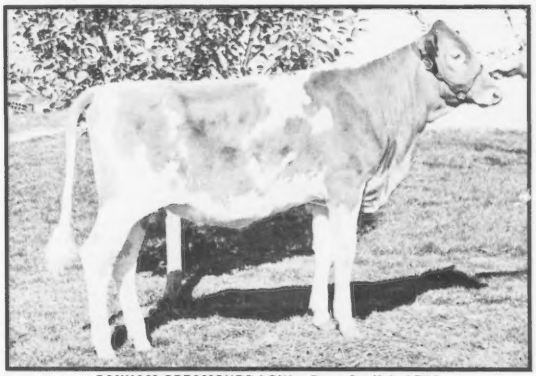

SANKAM CREAMCUPS LONI Born April 1, 1984

1st, CO State Fair; 1st, Res. Jr. Champion, Res. Gr. Champion, Jr. Supreme Champion, CO State Fair Jr. Show; 1st, Res. Jr. Champion, National Western Fall Classic Jr. Show; Jr. Champion, Res. Gr. Champion, Larimer Co. Fair Jr. Show. *Saneta McClellan, La Porte, CO.*

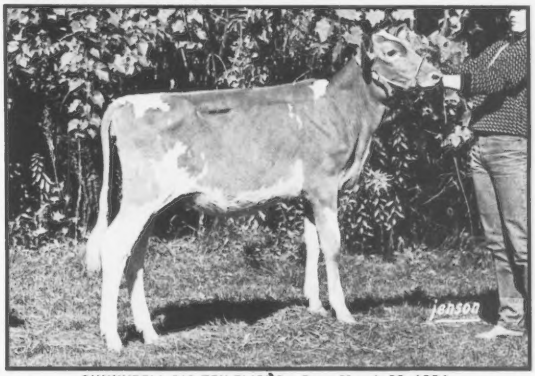

SUNNYDELL BIG TEX ELISHA Born March 28, 1984

1st, Eastern States Exposition, MA State Show; 1st, Res. Jr. Champion, MA State Jr. Show; 1st, Eastern States Exposition Jr. Show, seven local 4-H fairs. *Kirsten Fowles, Montgomery, MA.*

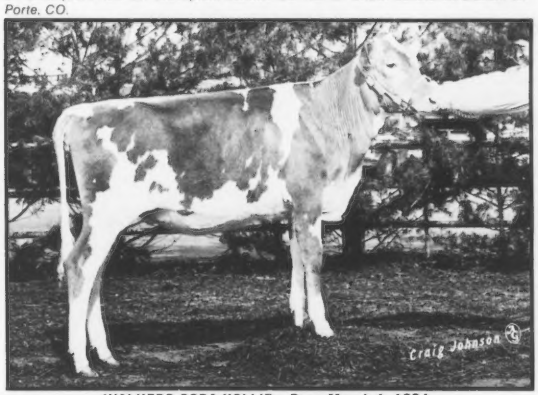

WALKERS CORA HOLLIE Born March 1, 1984

3rd, NJS-Louisville; 7th, NGS-Louisville; 1st, Mid-South Fair; 2nd, KY State Fair; 1st, Mid-South Fair Jr. Show, Hardin Co. Fair; KY State Show; Jr. Champion, Res. Gr. Champion, Barren Co. Fair, KY District 4-H Show, Temple Hill Lyons Club Fair; Jr. Champion, Allen Co. Fair; 4th, KY State Fair Jr. Show; 2nd, Green Co. Fair; 3rd, Metcalfe Co. Fair. *Robbie Walker, Glasgow, KY.*

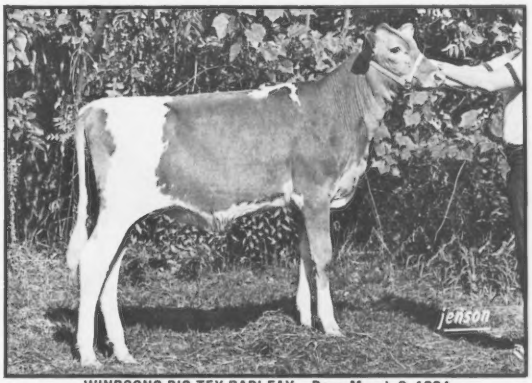

WINDSONG BIG TEX DARI FAY Born March 2, 1984

5th, Eastern States Exposition; 1st, Eastern States Exposition 4-H Show, VT Parish Show; Jr. Champion, Gr. Champion, VT Parish Jr. Show, Orleans Co. Fair Jr. Show; Jr. Champion, Orleans Co. Fair. *Nathan Raymond Darling, Barton, VT.*

JUNIOR ALL-AMERICAN NOMINATION

Intermediate Heifer Calves

CLOVER LEAF TH BLIZZARD Born December 30, 1983
1st, NGS-Madison, NJS-Madison; 4th, NJS-Louisville; 10th, NGS-Louisville; 1st Jr. Calf, Res. Jr. Champion, Midwest Guernsey Classic; 2nd, IN State Fair 4-H Show. *Kent & Linda Schrock, Goshen, IN.*

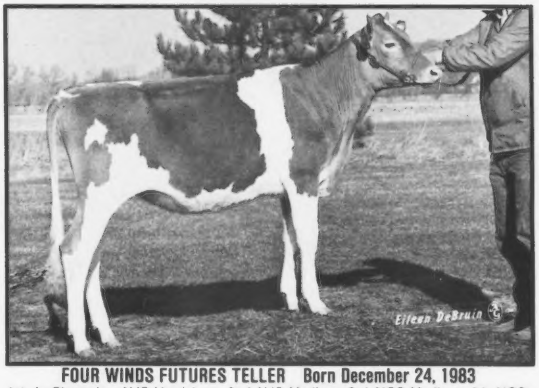

FOUR WINDS FUTURES TELLER Born December 24, 1983
1st, Jr. Champion, NJS-Harrisburg; 2nd, NJS-Madison; 3rd, NGS-Madison; 4th, NGS-Harrisburg; 11th, NJS-Louisville; 12th, NGS-Louisville; 1st, MN State Fair; 3rd Jr. Calf, WI State Show; 1st, WI State Fair, SE WI Parish Show; 2nd Jr. Calf, WI State Fair Jr. Show. *Christina Vilter, Hartland, WI.*

FRE LYN BIG TEX ORCHID Born January 1, 1984
2nd, NJS-Harrisburg, NJS-Louisville; 3rd, NGS-Louisville; 7th, NGS-Harrisburg; 2nd Jr. Calf, OH State Fair; 1st, OH District I Show, Trumbull Co. Expo; 7th, OH District II Show; 4th, Cuyahoga Co. Fair. *Mark Bates, Southington, OH.*

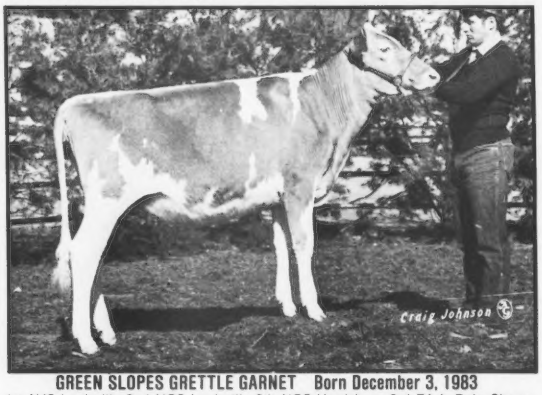

GREEN SLOPES GRETTLE GARNET Born December 3, 1983
1st, NJS-Louisville; 2nd, NGS-Louisville; 5th, NGS-Harrisburg; 3rd, PA Jr. Dairy Show; 1st, Jr. Champion, Morrison Cove 4-H Show; 1st, Res. Jr. Champion, Huntingdon Co. Fair, Fulton Co. Fair, Indiana Co. Fair, Cambria Co. Fair, Green Township Community Fair, Green Township Community Fair Jr. Show, SW District 4-H Show; 2nd, Greater Bedford Co. Fair, Greater Bedford Co. Fair Jr. Show. *Angelique McDonald, Imler, PA.*

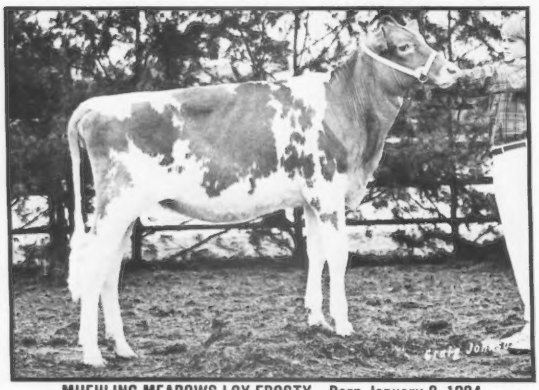

MUEHLING MEADOWS LOY FROSTY Born January 8, 1984
3rd, NJS-Louisville; 5th, NGS-Louisville; 1st Jr. Calf, IL State Fair; 1st Jr. Calf, Res. Jr. Champion, IL State Fair Jr. Show; Jr. Champion, several county fairs. *Craig Peters, Momence, IL.*

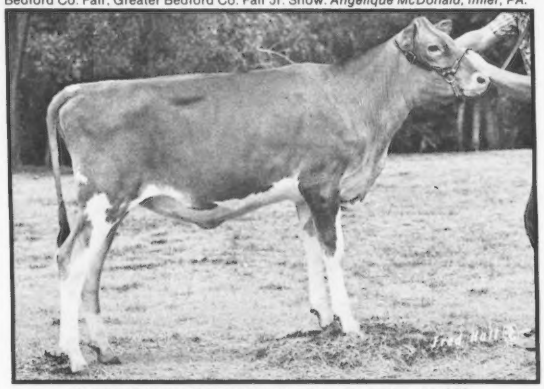

WINEINGER FAYVOR BUBBLES Born December 4, 1983
1st Jr. Calf, Res. Jr. Champion, KS State Fair; 1st Jr. Calf, Jr. Champion, KS Jr. Dairy Show. *Robin Wineinger, Marion, KS.*

Senior Heifer Calves

JUNIOR ALL-AMERICAN NOMINATION

BRANSTETTERS TRAILBLAZER QUEEN Born September 8, 1983
1st, Res. Jr. Champion, NGS-Madison, NJS-Louisville; 1st, NGS-Louisville; 1st, Jr. Champion, TN State Fair; 1st, KY State Fair; 1st, Jr. Champion, KY State Fair Jr. Show; 1st Metcalfe Co. Fair, Metcalfe Co. Fair Jr. Show, South Central District 4-H Show; Res. Jr. Champion, TN Valley A & I Fair. *Emily Branstetter, Edmonton, KY.*

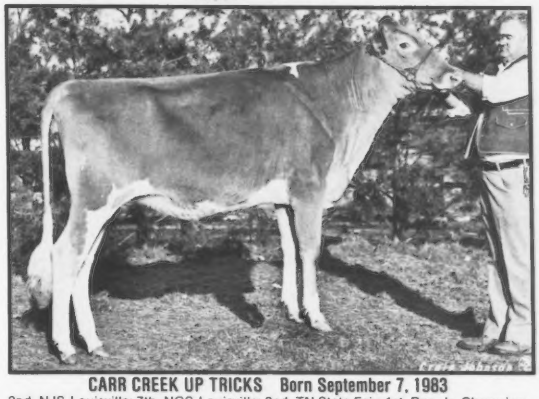

CARR CREEK UP TRICKS Born September 7, 1983
2nd, NJS-Louisville; 7th, NGS-Louisville; 2nd, TN State Fair; 1st, Res. Jr. Champion, TN State Fair Jr. Show; Jr. Champion, TN Valley A & I Fair Jr. Show, McMinn Co. Fair; 2nd, TN Valley A & I Fair. *Heather Housley, Riceville, TN.*

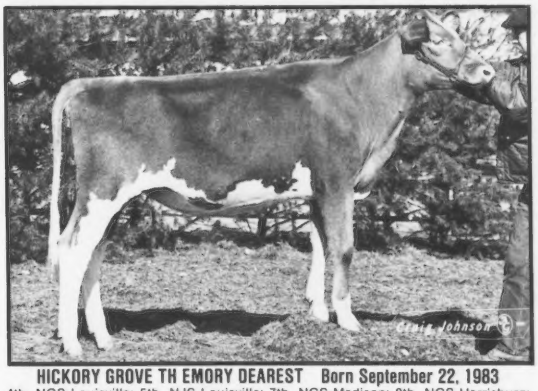

HICKORY GROVE TH EMORY DEAREST Born September 22, 1983
4th, NGS-Louisville; 5th, NJS-Louisville; 7th, NGS-Madison; 8th, NGS-Harrisburg; 19th, OH State Fair. *Eli Ayars, Mechanicsburg, OH.*

KIECHLE FARMS ROBERTA Born October 8, 1983
2nd, NJS-Harrisburg; 3rd, NJS-Louisville; 6th, NGS-Louisville, NGS-Harrisburg; 2nd, NY State Fair; 1st, NY State Fair Jr. Show; Jr. Champion, Gr. Champion, Finger Lakes Jr. Guernsey Show, Onondaga 4-H Show; 1st, Finger Lakes Guernsey Show, Cayuga Co. Show. *Craig J. Bauer, Marcellus, NY.*

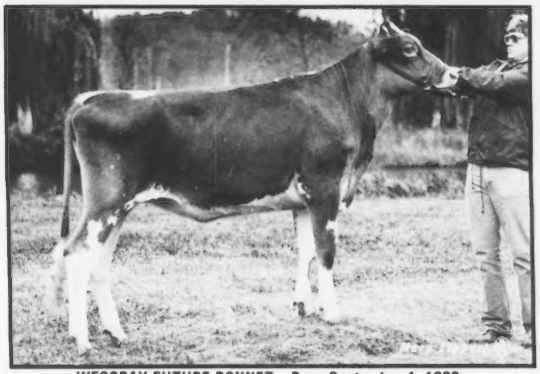

WESGRAY FUTURE BONNET Born September 1, 1983
1st, NJS-Madison; 4th, NGS-Madison; 1st, MN State Fair; 4th, WI State Show; 1st, WI State Fair, SW WI Parish Show, SW WI Parish Jr. Show; 2nd, WI State Jr. Show; Jr. Champion, Vernon Co. Fair. *Darrel R. Clark, Viola, WI.*

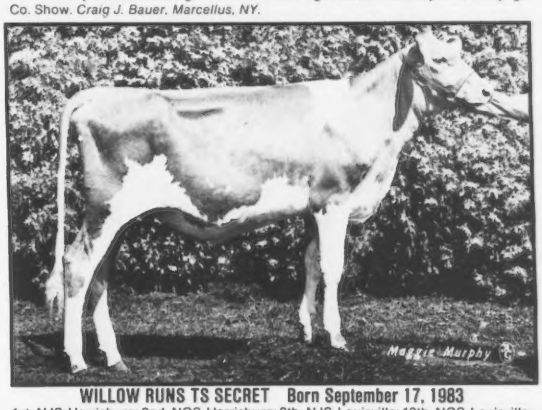

WILLOW RUNS TS SECRET Born September 17, 1983
1st, NJS-Harrisburg; 2nd, NGS-Harrisburg; 9th, NJS-Louisville; 19th, NGS-Louisville; 1st, NY State Fair; 1st, Jr. Champion, Erie Co. Fair, Monroe Co. Fair, Genesee Co. Fair. *Ryan Johnson, Holley, NY.*

JUNIOR ALL-AMERICAN NOMINATION

Junior Yearling Heifers

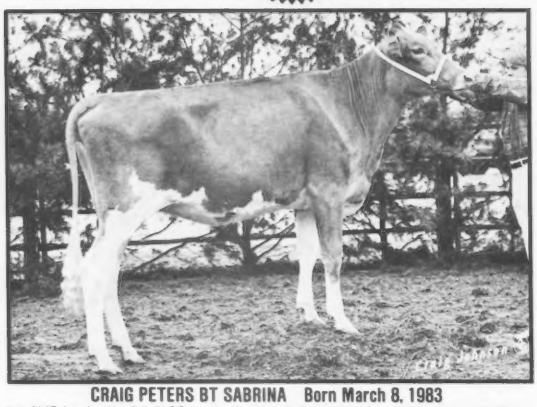

CRAIG PETERS BT SABRINA Born March 8, 1983

1st, NJS-Louisville; 5th, NGS-Louisville; 3rd, IL State Fair; 1st, Jr. Champion, IL State Fair Jr. Show, Kankakee Co. Fair, Will Co. Fair. *Craig Peters, Momence, IL.*

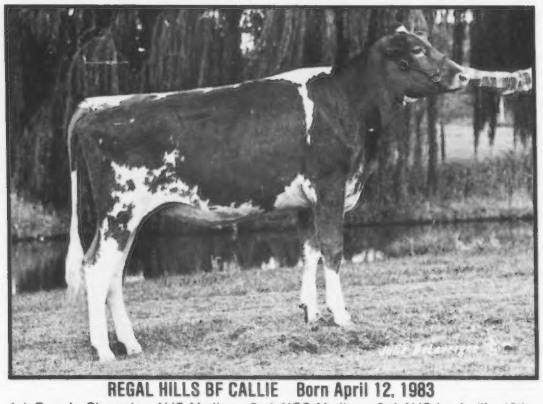

REGAL HILLS BF CALLIE Born April 12, 1983

1st, Res. Jr. Champion, NJS-Madison; 2nd, NGS-Madison; 3rd, NJS-Louisville; 10th, NGS-Louisville; 1st WI State Show; 4th, MN State Fair; 1st, Jr. Champion, Jr. Champion Over All Breeds, NW District Fair; 1st, Jr. Champion, SW WI Parish Jr. Show, Viola Horse & Colt Show, Central WI State Fair; 1st, Res. Jr. Champion, SW WI Parish Show; 1st, WI State Fair Jr. Show, IA Blue Ribbon Show, West Central WI Parish Jr. Show, Vernon Co. Fair; 2nd, West Central, WI Parish Show; 3rd, National Dairy Cattle Congress; 4th, WI State Fair. *Brent Clements, Stoddard, WI.*

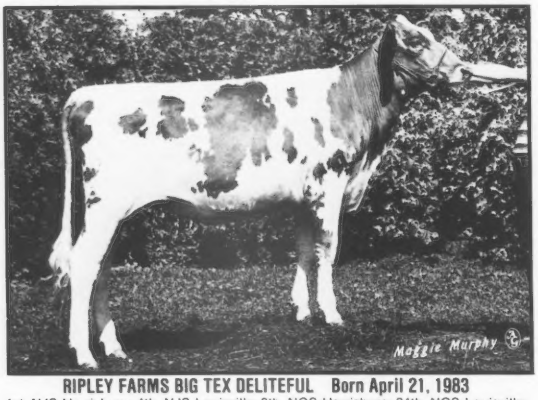

RIPLEY FARMS BIG TEX DELITEFUL Born April 21, 1983

1st, NJS-Harrisburg; 4th, NJS-Louisville; 8th, NGS-Harrisburg; 24th, NGS-Louisville; 1st, NY State Fair; 1st, Res. Jr. Champion, NY State Fair Jr. Show; 1st, Finger Lakes Show, Finger Lakes Jr. Show, Cortland Co. Fair Jr. Show; 2nd, Cayuga Co. Fair. *Daniel Ripley, Cortland, NY.*

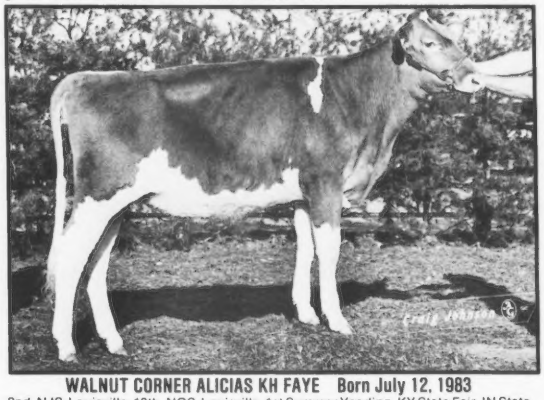

WALNUT CORNER ALICIAS KH FAYE Born July 12, 1983

2nd, NJS-Louisville; 13th, NGS-Louisville; 1st Summer Yearling, KY State Fair, IN State Fair; 2nd, IL State Fair; 1st, Marshal Co. Fair, Danville Co. Fair, Martinsville Co. Fair, Champaign Co. Fair, Decatur Co. Fair, Charleston Co. Fair, Georgetown Co. Fair. *Kyle E. Lindsey, Bismarck, IL.*

Senior Yearling Heifers

JUNIOR ALL-AMERICAN NOMINATION

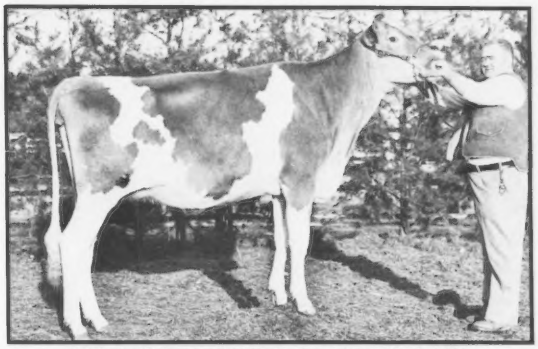

CARR CREEK B TEX TWILIGHT Born September 6, 1982
2nd, NJS-Louisville; 3rd, NGS-Louisville; 1st, Res. Jr. Champion, TN State Fair; 1st, Jr. Champion, TN State Fair Jr. Show; 1st, Res. Jr. Champion, TN Valley A & I Fair, TN Valley A & I Fair Jr. Show, McMinn Co. Fair. *Heather Housley, Riceville, TN.*

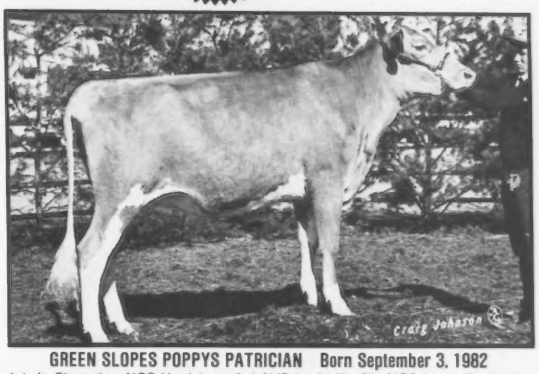

GREEN SLOPES POPPYS PATRICIAN Born September 3, 1982
1st, Jr. Champion, NGS-Harrisburg; 3rd, NJS-Louisville; 6th, NGS-Louisville; 1st, Jr. Champion, PA Jr. Dairy Show, 1st, Jr. Champion, SW District FFA Show, Morrison Cove Show, Morrison Cove FFA Show, Greater Bedford Co. Fair, Greater Bedford Co. Fair Jr. Show; Gr. Champion, Huntingdon Co. Fair, Fulton Co. Fair, Cambria Co. Fair, Green Township Community Fair, Green Township Community Fair Jr. Show; Jr. Champion, Res. Gr. Champion, Indiana Co. Fair. *Curtiss L. Feathers, Imler, PA.*

MARLINDALE B T LORRAINE Born September 19, 1982
1st, NJS-Harrisburg; 8th, NGS-Louisville; 9th, NJS-Louisville; 10th, NGS-Harrisburg; 3rd, NY State Fair; 1st, Jr. Champion, NY State Fair Jr. Show, Cayuga Co. Fair; 1st, Finger Lakes Jr. Show, Onondaga Co. 4-H Show; 2nd, Finger Lakes Show. *Craig J. Bauer, Marcellus, NY.*

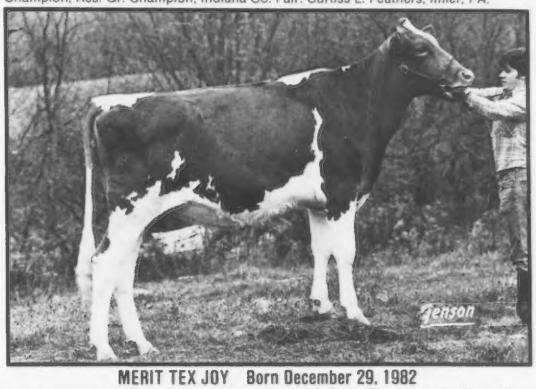

MERIT TEX JOY Born December 29, 1982
1st, Jr. Champion, Eastern States Exposition, MA State Show; 1st, Jr. Champion, Eastern States Expositon Jr. Show, MA State Jr. Show, MA State 4-H Dairy Show, Tri-County Fair, Tri-County Fair Jr. Show, Franklin Co. Fair, Spencer Fair, Spencer Fair Jr. Show, Brockton Fair, Hardwick Fair; Jr. Champion, Gr. Champion, Ware Co. 4-H Fair, Oakhom Fair; 1st, Franklin Co. Fair Jr. Show; 2nd, Ludlow Fair, Middleboro Fair. *William Goodfield, Hardwick, MA.*

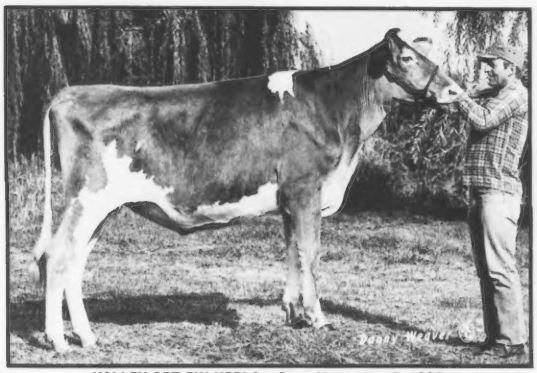

VALLEY SET FIN VERLA Born November 7, 1982
2nd, NGS-Madison; 1st, Res. Jr. Champion, IN State Fair; Jr. Champion, Midwest Guernsey Classic; 1st, Jr. Champion, IN State Fair Jr. Show, Elkhart Co. 4-H Fair. *Kari J. Wenger, Goshen, IN.*

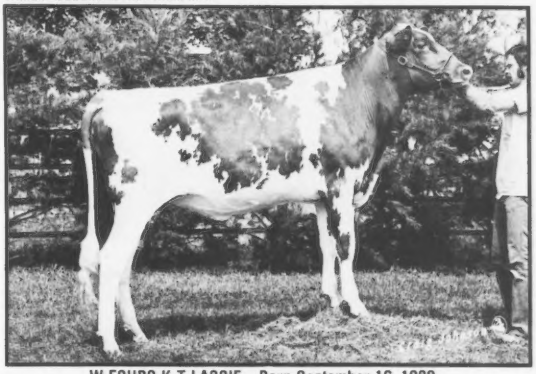

W FOURS K T LASSIE Born September 16, 1982
1st, Jr. Champion, NJS-Louisville, NJS-Madison; 3rd, NGS-Madison; 4th, NGS-Louisville; 1st, Jr. Champion, KY State Fair; 2nd, IN State Fair. *Karla Halbert, Gas City, IN.*

JUNIOR ALL-AMERICAN NOMINATION

Junior Two-Year-Old Cows

LAVON FARMS DALLAS LA RUBY Born July 27, 1982
2nd, NJS-Louisville, 6th, NGS-Louisville; 1st, TX State Fair; 1st, Gr. Champion, TX State Fair Jr. Show. *Todd Moore, Plano, TX.*

PARK LAWN TEX BUTTERMILK Born July 2, 1982
3rd, NGS-Louisville; NJS-Louisville; 3rd, IL State Fair; 1st, Gr. Champion, IL State Fair Jr. Show; 1st, Gr. Champion, 1st BU, McLean Co. Fair; 3rd, IL State Fair Futurity. *Steve Laesch, Normal, IL.*

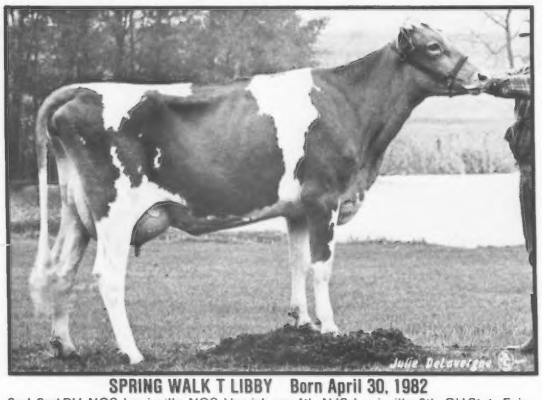

SPRING WALK T LIBBY Born April 30, 1982
2nd, 2nd BU, NGS-Louisville, NGS-Harrisburg; 4th, NJS-Louisville; 6th, OH State Fair. *Kurt Wachtel, Big Prairie, OH.*

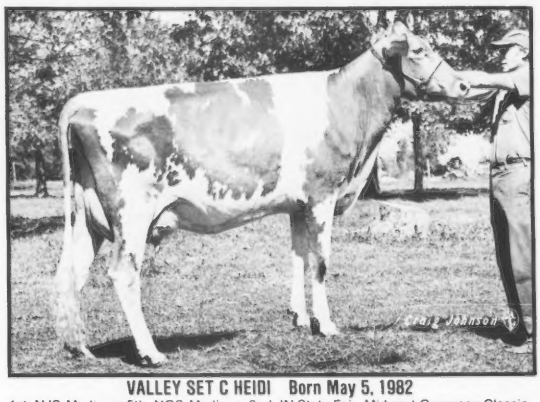

VALLEY SET C HEIDI Born May 5, 1982
1st, NJS-Madison; 5th, NGS-Madison; 2nd, IN State Fair, Midwest Guernsey Classic. *Brent L. Wenger, Goshen, IN.*

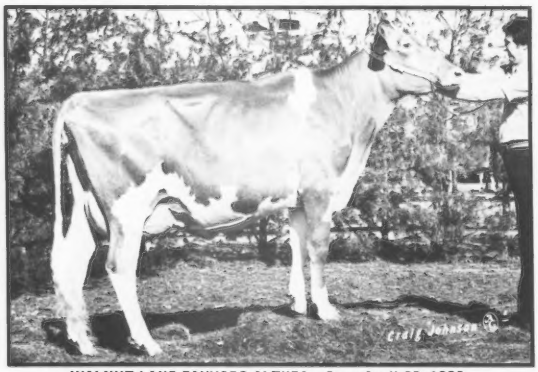

WALNUT LANE FAYVORS ALTHEA Born April 20, 1982
1st, 1st BU, NGS-Louisville; 1st, Res. Gr. Champion, NJS-Louisville; 1st, 1st BU, Res. Gr. Champion, KY State Fair, IN State Fair; 1st, 2nd BU, Res. Gr. Champion, IL State Fair. *Kyle E. Lindsey, Bismarck, IL.*

ZOLLERS S L TELESTAR KAREN Born April 5, 1982
3rd, NJS-Harrisburg; 7th, NGS-Harrisburg; 2nd, PA Jr. Dairy Show; 1st, Gr. Champion, SE PA 4-H District Show; 1st, Allentown Fair, Allentown Fair 4-H Show, Kutztown Fair, Kutztown Fair 4-H Show. *Sherry Lynn Zollers, Mertztown, PA.*

Senior Two-Year-Old Cows

JUNIOR ALL-AMERICAN NOMINATION

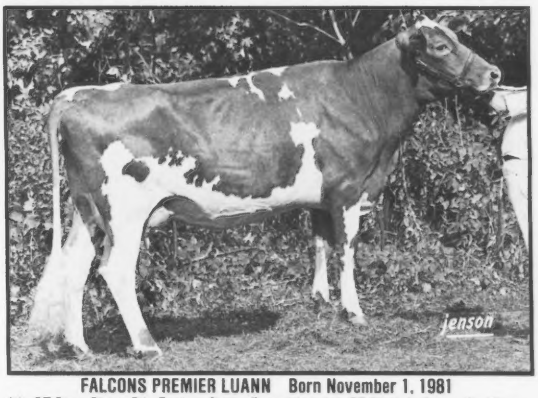

FALCONS PREMIER LUANN Born November 1, 1981
4th, CT State Show; 7th, Eastern States Exposition; 1st, CT State Jr. Show; Gr. Champion, Eastern States Exposition 4-H Show, Goshen Fair 4-H Show, Litchfield Co. 4-H Fair; Gr. Champion, Res. Supreme Champion, Harwinton Fair Youth Show; 1st, Res. Gr. Champion, CT Agricultural Fair, Portland Fair; 2nd, Eastern States Exposition Jr. Show. *Timothy Pallokat, Harwinton, CT.*

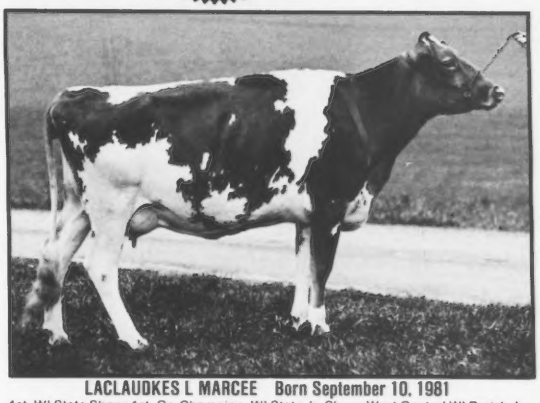

LACLAUDKES L MARCEE Born September 10, 1981
1st, WI State Show; 1st, Gr. Champion, WI State Jr. Show; West Central WI Parish Jr. Show; 1st, Res. Gr. Champion, SW WI Parish Jr. Show; Gr. Champion, 1st, SW WI Parish Show, West Central WI Parish Show; Gr. Champion, Best Bred & Owned by Exhibitor All Breeds, Vernon Co. Fair Jr. Show; 2nd, WI State Fair Jr. Show. *Heidi Knapp-Laahs, Westby, WI.*

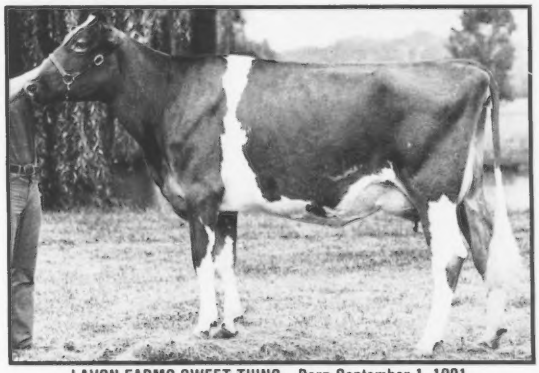

LAVON FARMS SWEET THING Born September 1, 1981
1st, NJS-Madison; 3rd, NGS-Madison; 2nd, WI State Show; 1st, WI State Fair Jr. Show, Winnebagoland Parish Show, Winnebagoland Parish Jr. Show, Calumet Co. Fair, 3rd, WI State Fair; 2nd, WI State Jr. Show. *Richard Stanelle, Brillion, WI.*

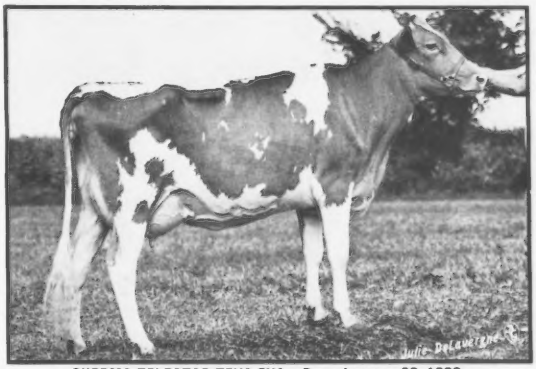

SHERMA TELESTAR TEVA EVA Born January 26, 1982
1st, NJS-Harrisburg; 2nd, NJS-Louisville; 3rd, NGS-Harrisburg; 7th, NGS-Louisville; 1st, Res. Gr. Champion, OH District III Show. *Amy Sherman, Bellevue, OH.*

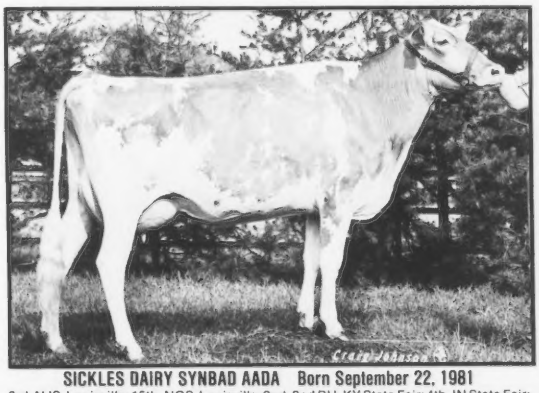

SICKLES DAIRY SYNBAD AADA Born September 22, 1981
3rd, NJS-Louisville; 15th, NGS-Louisville; 2nd, 2nd BU, KY State Fair; 4th, IN State Fair; 2nd, IN State Fair Jr. Show. *Theresa Sickels, Winchester, IN.*

WAPSI ACRES ROXY RENEE DF Born September 21, 1981
2nd, NJS-Madison; 7th, NGS-Madison; 2nd, IA State Fair; 1st, Res. Gr. Champion, All IA Dairy Show, MS Valley Fair; Gr. Champion, Supreme Champion, IA District III Show. *Todd Larssen, Long Grove, IA.*

JUNIOR ALL-AMERICAN NOMINATION

Three-Year-Old Cows

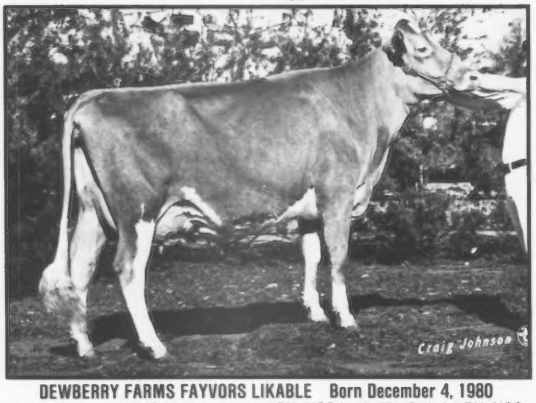

DEWBERRY FARMS FAYVORS LIKABLE Born December 4, 1980
1st, Gr. Champion, NJS-Madison; 1st, 1st BU, NGS-Louisville; 2nd, 1st BU, NGS-Madison; 2nd, NJS-Louisville; 1st, 1st BU, Gr. Champion, IN State Fair; 1st BU, KY State Fair; 1st, 1st BU, Gr. Champion, IN State Fair Jr. Show. *Karla Halbert, Gas City, IN.*

LANE VIEW PE CLEO Born September 16, 1980
4th, NJS-Louisville; 2nd, TN State Fair; 6th, KY State Fair; 1st, Gr. Champion, 1st BU, TN Valley A & I Fair; 1st, Res. Gr. Champion, KY State Fair Jr. Show; Gr. Champion, Metcalfe Co. Fair, Metcalfe Co. Jr. Show, Southcentral District 4-H Show. *Emily Branstetter, Edmonton, KY.*

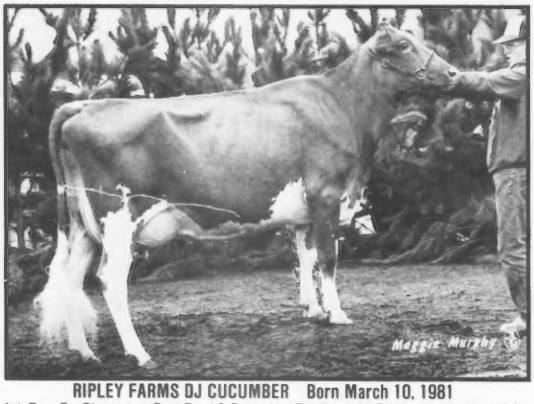

RIPLEY FARMS DJ CUCUMBER Born March 10, 1981
1st, Res. Gr. Champion, Best Bred & Owned by Exhibitor, NJS-Harrisburg; 7th, NGS-Harrisburg; 2nd, 1st BU, NY State Fair; 1st, 2nd BU, Best Bred & Owned by Exhibitor, NY State Fair Jr. Show; 1st, Res. Gr. Champion, Cortland Co. Jr. Fair. *Daniel Ripley, Cortland, NY.*

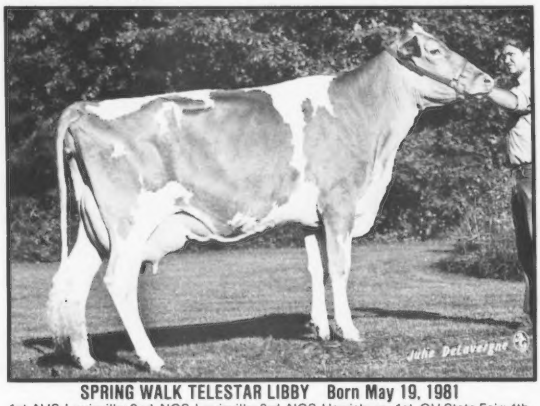

SPRING WALK TELESTAR LIBBY Born May 19, 1981
1st, NJS-Louisville; 2nd, NGS-Louisville; 3rd, NGS-Harrisburg; 1st, OH State Fair; 4th, OH State Fair Jr. Show; 1st, Gr. Champion, OH District II Show. *Kurt Wachtel, Big Prairie, OH.*

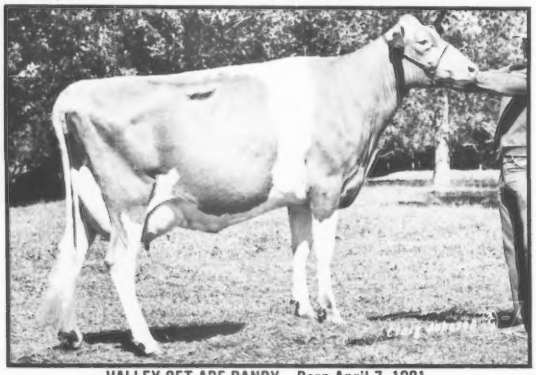

VALLEY SET ABE DANDY Born April 7, 1981
2nd, NJS-Madison; 5th, NGS-Madison; 3rd, IN State Fair. *Brent L. Wenger, Goshen, IN.*

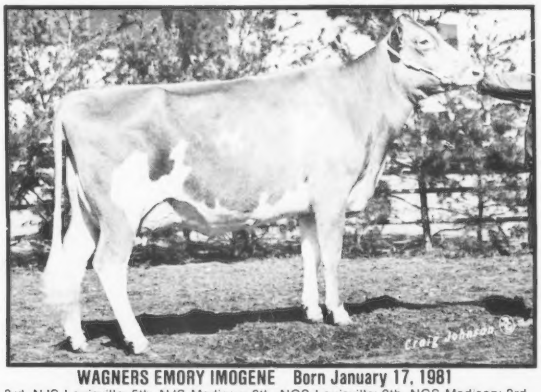

WAGNERS EMORY IMOGENE Born January 17, 1981
3rd, NJS-Louisville; 5th, NJS-Madison; 6th, NGS-Louisville; 9th, NGS-Madison; 3rd Dry Cow, IL State Fair; 1st, SE MO District Fair, five county fairs; 2nd, IL State Fair Jr. Show. *Donna Jean Wagner, Marissa, IL.*

Four-Year-Old Cows

JUNIOR ALL-AMERICAN NOMINATION

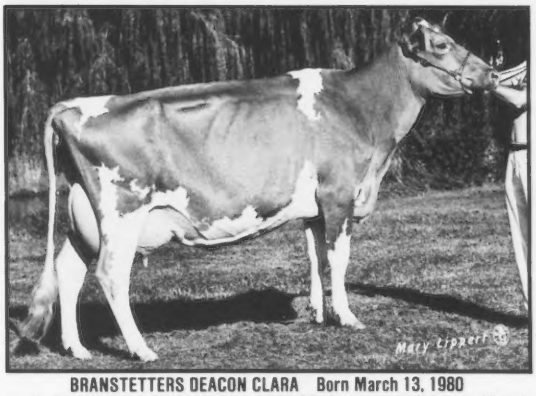

BRANSTETTERS DEACON CLARA Born March 13, 1980
1st, Gr. Champion, NJS-Louisville; 1st, 1st BU, NGS-Madison; 3rd, NGS-Louisville; 1st, 1st BU, Gr. Champion, KY State Fair; 1st, Gr. Champion, KY State Fair Jr. Show. *Emily Branstetter, Edmonton, KY.*

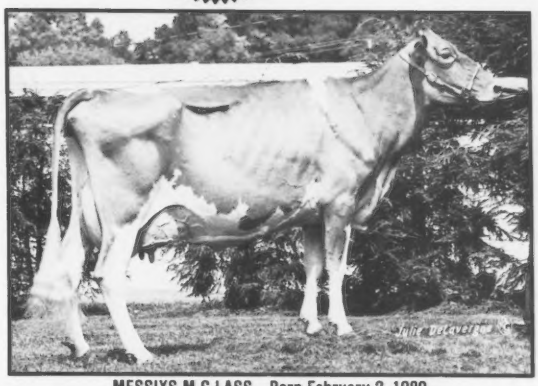

MESSIXS M C LASS Born February 2, 1980
1st, NJS-Harrisburg; 7th, NGS-Harrisburg; 2nd, 1st BU, MD State Fair; 1st, Gr. Champion, MD State Fair 4-H Show, Eastern Shore Guernsey Field Day, Eastern Shore Guernsey Field Day 4-H Show, Kent Co. 4-H Fair; 1st, Gr. Champion, Best Udder of Show, Queen Anne Co. Fair. *Adam C. Messix, Chestertown, MD.*

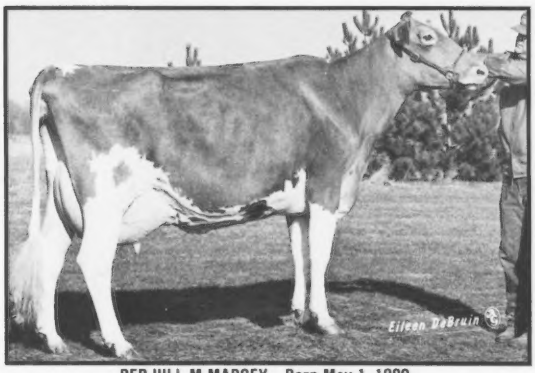

RED HILL M MARCEY Born May 1, 1980
2nd Dry 3- & 4-Year-Old Cow, NGS-Harrisburg; 4th, NJS-Louisville; 13th, NGS-Louisville; 1st Dry 3- & 4-Year-Old Cow, MN State Fair; 1st, WI State Show; 1st, WI State Fair Jr. Show; Dry 3& 4-Year-Old Cow, WI State Fair; Gr. Champion, SE WI Parish Jr. Show; 1st, SE WI Parish Show; 2nd Dry Cow, WI State Fair Jr. Show. *James Vilter, Hartland, WI.*

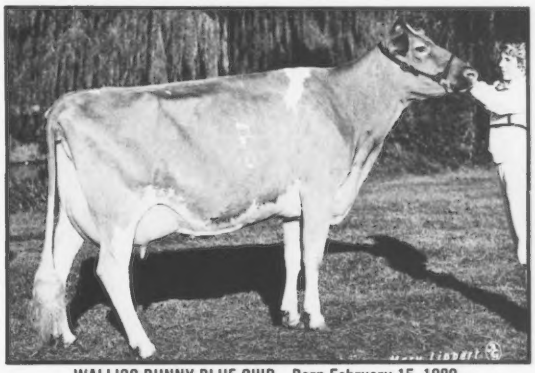

WALLISS BUNNY BLUE CHIP Born February 15, 1980
1st, Best Bred & Owned by Exhibitor, NJS-Madison; 3rd, Best Bred & Owned by Exhibitor, NJS-Louisville; 6th, NGS-Madison; 8th, NGS-Louisville; 1st, Best Bred & Owned of Show, Res. Gr. Champion, MO State Fair; 1st Dry Cow, Ozark Empire Fair; 1st, Gr. Champion, Supreme Champion, Pleasant Hope Show. *Margaret Wallis, Springfield, MO.*

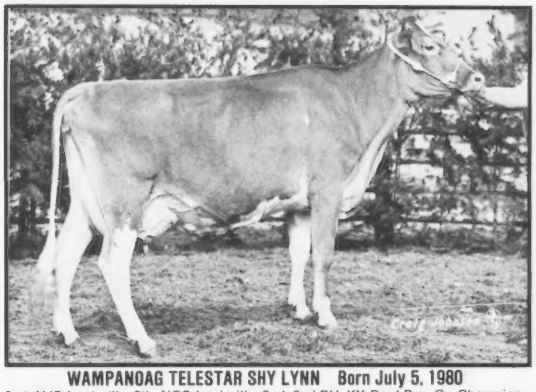

WAMPANOAG TELESTAR SHY LYNN Born July 5, 1980
2nd, NJS-Louisville; 5th, NGS-Louisville; 2nd, 2nd BU, KY-Bred Res. Gr. Champion, KY State Fair; 2nd, KY State Fair Jr. Show. *Develyn Ann Sargent, Cynthiana, KY.*

JUNIOR ALL-AMERICAN NOMINATION

Aged Cows

BERMUDA VALLEY FAYVOR GIRL Born September 28, 1972
3rd, NJS-Louisville; 24th, NGS-Louisville; 1st, Gr. Champion, Mid-South Fair; 2nd, State Fair of TX; 1st, Gr. Champion, Mid-South Fair Jr. Show, State Fair of LA, NE TX Dairy Show; 1st, Houston Livestock Show. *Robin Smith, Garland, TX.*

BERRYMAN FARM M MARIAN Born April 18, 1979
2nd, 1st Bu, Res. Gr. Champion, Mid-South Fair; 2nd, 2nd BU, TN State Fair; 4th, KY State Fair; 2nd, Res. Gr. Champion, KY State FFA Show; 1st, Gr. Champion, KY District FFA Show. *John Stewart Berryman, Nicholasville, KY.*

DUTCH MILL FERNELLS BETTY Born August 12, 1978
1st, Gr. Champion, NJS-Harrisburg; 1st, Res. Gr. Champion, NJS-Madison; 2nd, NGS-Harrisburg; 4th, NGS-Madison; 5th, NJS-Louisville; 17th, NGS-Louisville; 1st Dry Cow, WI State Show, 2nd Dry Aged Cow, MN State Fair; 1st Dry Cow, WI State Jr. Show, WI State Fair Jr. Show; 2nd Dry Aged Cow, WI State Fair; 2nd Dry Cow, SE WI Parish Show. *Christina Vilter, Hartland, WI.*

MARODORE SATEL FARRAH Born July 19, 1979
7th, OH State Fair; 3rd, OH State Fair Jr. Show; 2nd, OH District V Show. *Sheri Kohler, Canal Winchester, OH.*

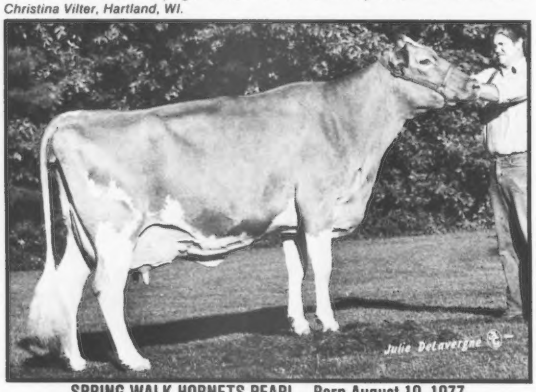

SPRING WALK HORNETS PEARL Born August 19, 1977
4th, NJS-Louisville, NGS-Harrisburg; 15th, NGS-Louisville; 4th, OH State Fair; 1st, Gr. Champion, OH State Fair Jr. Show; 1st, OH District II Show. *Charlotte Wachtel, Big Prairie, OH.*

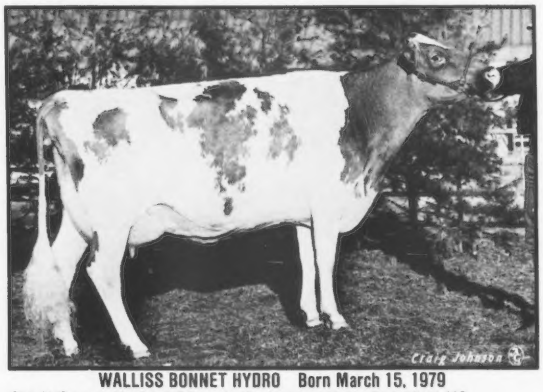

WALLISS BONNET HYDRO Born March 15, 1979
2nd, NJS-Louisville; 5th, NGS-Louisville. *Margaret Wallis, Springfield, MO.*

ALL-AMERICAN JUDGING CONTEST

Selections are to be made from the 12 classes of the 1984 All-American Open Nominations. These 71 nominees and their show placings are featured in this issue. The contest is limited to one entry per person. Employees of The AGCC or Golden Guernsey, Inc. and members of their families are not eligible to compete. The contest prizes are as follows: First—$75, Second—$50, Third—$25, Fourth through 25th—Pen and Pencil Sets. The right is reserved to make appropriate adjustments of these prizes in the event of a tie.

CLASS	ALL-AMERICAN SELECTION	RESERVE ALL-AMERICAN SELECTION	OFFICE USE ONLY
Junior Heifer Calf			
Intermediate Heifer Calf			
Senior Heifer Calf			
Junior Yearling Heifer			
Senior Yearling Heifer			
Junior Two-Year-Old Cow			
Senior Two-Year-Old Cow			
Three-Year-Old Cow			
Four-Year-Old Cow			
Aged Cow			
Best Three Females			
Exhibitor's Herd			

Contestant's Name _____

Address _____ **City** _____ **State** _____ **Zip Code** _____

Contest Deadline-February 25, 1985

Entries must be postmarked by February 25, 1985 and mailed to: All-American Judging Contest, P.O. Box 27410, Columbus, Ohio 43227. No late entries will be accepted.

OFFICIAL PEDIGREES

MAKE YOUR GOOD COWS WORTH EVEN MORE!

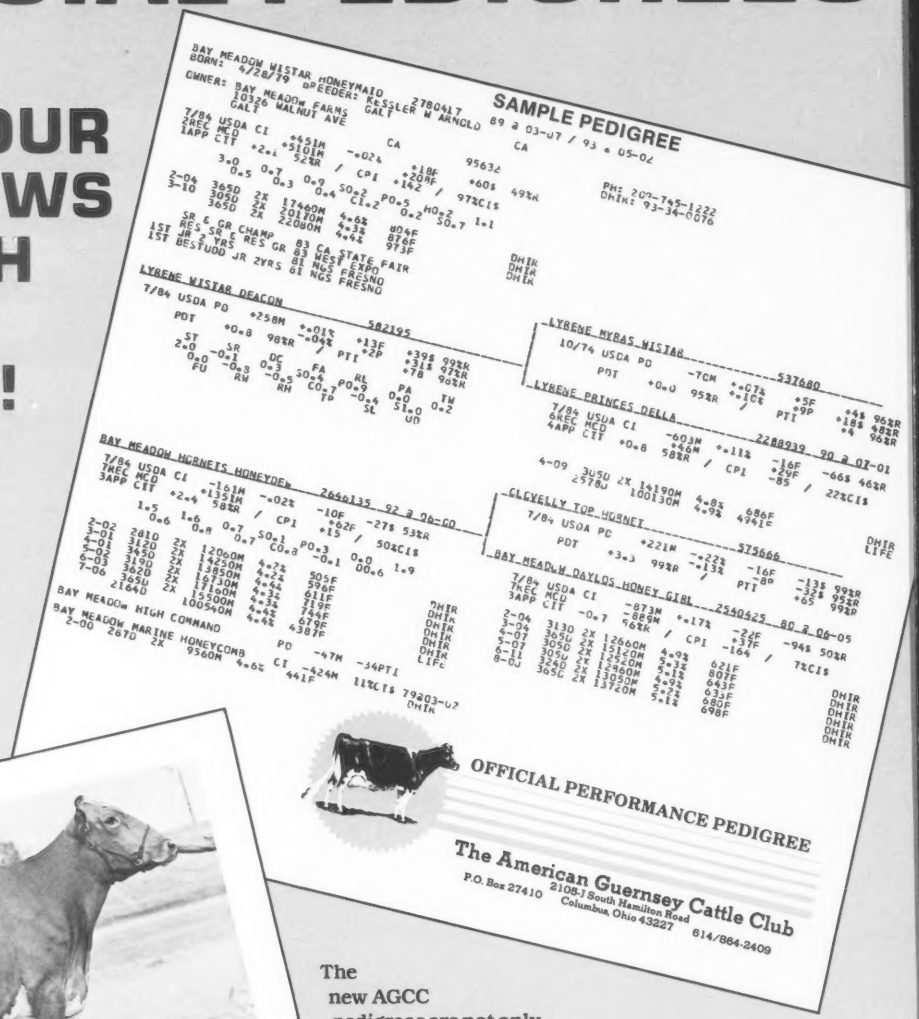

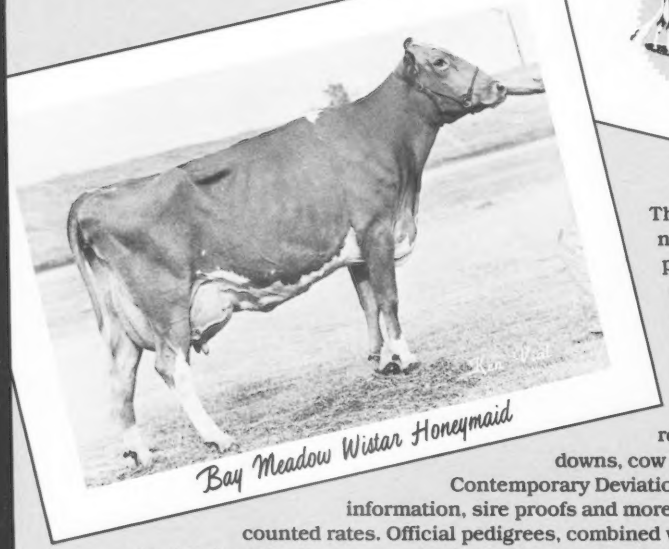

The new AGCC pedigrees are not only a super breeding tool, but also can make a good merchandising program even better. Pedigrees document the ancestry, production, type and other information at a glance for prospective buyers and sale selectors.

New pedigrees include 305-day and 365-day DHIR records, 305-day DHI records, complete appraisal breakdowns, cow indexes with CIS Percentile rankings, Modified Contemporary Deviations, approved show winnings, maternal offspring information, sire proofs and more. Special pedigree packages are available at discounted rates. Official pedigrees, combined with effective herd promotion and backed by top herd performance, can complete your merchandising picture and help make your good cows worth even more at a reasonable price!

PEDIGREE OPTIONS
(Three-Generation Pedigrees)

Regular	$6 each
Quantity-30 or more	$5 each
For herds on TPE	$5 each
TPE herds-10 or more	$4.50 each
TPE/DHIR Production Pedigree Pkg.	$4 each

Consider Ordering Pedigrees On Some Of YOUR Good Cows Today!

For More Information Contact The Performance Department Of The

AMERICAN GUERNSEY CATTLE CLUB
P.O. Box 27410, Columbus, Ohio 43227
Telephone (614) 864-2409

Three Branstetter-Bred Animals Nominated For All-American And Junior All-American

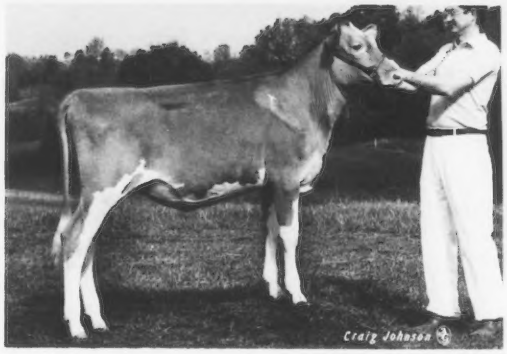

Junior Calf Nominee
BRANSTETTERS DEACON TESS
Undefeated in 1984, including the NGS-Madison, NJS-Louisville and NGS-Louisville. By Lyrene Wistar Deacon. Her Atlantic dam is VG-81 and her Corporal grandam is EX-90.

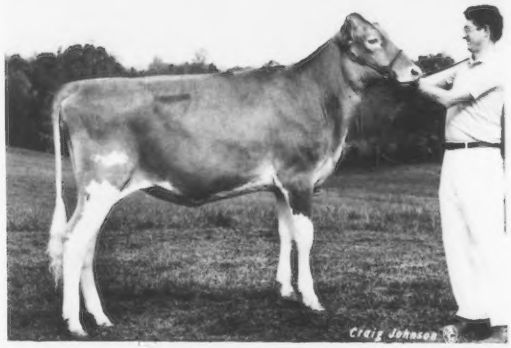

Senior Calf Nominee
BRANSTETTERS TRAILBLAZER QUEEN
Also undefeated in 1984 . . . Reserve Junior Champion, NGS-Madison, NJS-Louisville; first, NGS-Louisville. By South Penns Trail Blazer. Her dam by Fayvor is VG-88. Her grandam is VG-85.

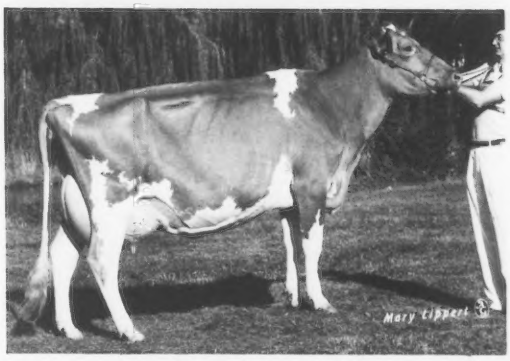

Four-Year-Old Cow Nominee
BRANSTETTERS DEACON CLARA (EX-92)
3-02 14,160M 4.5% 642F 3.2% 453P 305D 2X
4-03 21,216M 845F 305D 2X Proj. ME
Grand champion, NJS-Louisville; first, 1st BU, NGS-Madison; third, NGS-Louisville; first, 1st BU, grand champion, Kentucky State Fair open & junior shows. By Deacon.

Exhibited by the Branstetters and Nominee for Jr. All-American Three-Year-Old Cow
LANE VIEW PE CLEO (VG-84)
2-06 11,770M 5.2% 608F 305D 2X
3-05 10,973M 5.3% 587F 232D 2X
Proj. 12,238M 690F 305D 2X ME
Fourth, NJS-Louisville; res. grand champion, KY State Fair Jr. Show; 1st, 1st BU, grand champion, TN Valley A & I show; second, TN State Fair; sixth, KY State Fair. By Hornback Farm Prince Extra.

For more information about these nominees owned by Emily Branstetter, refer to the All-American and Junior All-American insert in this issue.

BRANSTETTER DAIRY
FOWLER BRANSTETTER FAMILY
P.O. Box 221, Edmonton, Kentucky 42129
Telephone (502) 432-5184

Chedco T H Maxine (EX-93, EX-2X)
1-11 16.150M 4.4% 712F 305D 2X
1-11 17.610M 4.4% 781F 334D 2X
2-11 23.700M* 6.7% 1.597F* 305D 3X
2-11 26.090M* 6.7% 1.737F* 365D 3X

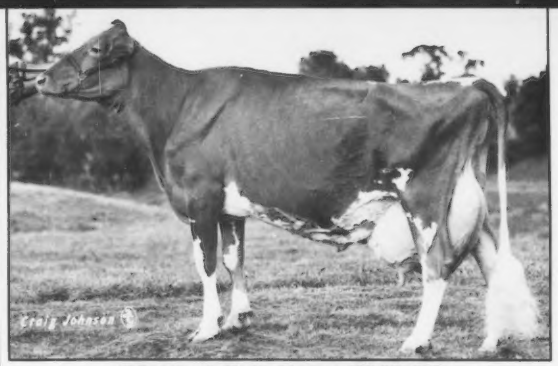

Yellow Creek Choice Blossom (EX-90) GSD
1-09 20.660M* 4.3% 895F* 365D 2X
3-06 29.290M* 4.3% 1.246F* 365D 2X
4-08 30.250M* 4.3% 1.303F* 365D 2X
6-00 37.860M* 4.1% 1.537F* 365D 3X

New World Production Champions

The year 1984 will go down in Guernsey history as a record-breaking one with respect to the performance of several individual cows. Not only did one receive the highest appraisal final score ever assigned to a Guernsey (Win Crest Knights Vel, EX-96, with several national class-leading records), but two others also completed 365-day lactations that exceeded previous statistics for both milk and butterfat.

Chedco T H Maxine

2-11 23.700M* 6.7% 1.597F* 3.4% 816P 305D 3X
2-11 26.090M* 6.7% 1.737F* 3.5% 903P 365D 3X

A cow whose name has become a household word in the Guernsey fraternity, Chedco T H Maxine is now being recognized as the breed's new all-time leader for butterfat production. Edging out the previous champion, Fox Run A F C Faye, by just one pound, she generated a senior two-year-old lactation that is first for both milk and butterfat in 365-day competition, as well as first for butterfat and second for milk at the 305-day level. This record made on three-time-daily milking follows a very respectable yearling lactation that exceeded 780 pounds of butterfat.

This Clovelly Top Hornet daughter has moved steadily up on the breed's high-CPI list since her debut there, and is now tied with several other individuals at the 158th spot. Her high MCD figures, now at +8,400M +473F, have been one of the key aids in the earning of the first five Total Performance Cow awards ever offered at national shows. Other tanbark successes for this 93-point Guernsey have included grand champion recognition at two of the three national exhibitions in 1983. Currently a nominee for the 1984 All-American Four-Year-Old Cow, she already holds the titles of 1983 All-American Three-Year-Old Cow and unanimous 1982 All-American Junior Two-Year-Old Cow.

Bred by C. E. Cotting of Berlin, Massachusetts, Chedco T H Maxine is from Chedco Farm's famed "Mamby" family. Her dam was a VG-85 Western Glow Darimost daughter with 706 pounds of butterfat and four Very Good sisters that had top lactations ranging from 664F to 792F. Next in this maternal line was an EX-91 cow with 819 pounds of butterfat produced as a junior four-year-old cow. The third dam was a well-known, Gold Star Dam that had been appraised 92 points, Lyrene Maestros Mamby. With a lifetime total of 191,610M 5.0% 9,508F 4,530D, she earned the Liebers Trophy for lifetime milk production in 1975.

"Maxine" has also produced two heifer calves to date to carry on the family traditions. The first, by Chedco Vickys Darimost, was born in July 1983, while the second, by Clearbranch Hornet Topper ET, was born this past October. This new world production leader is now under contract by a major AI stud and is being superovulated.

Another claim to fame for this cow has been designation as the breed's highest-selling cow ever at public auction. At the October 1984 World Premiere Sale in Madison, Wisconsin she was struck off at $51,000 for her consignors, Donald and David Alexander of Lynn, Indiana. She is now owned by Donald and David Alexander, and Rogelio Muyshondt of San Salvador, El Salvador.

Yellow Creek Choice Blossom

6-00 33.420M* 4.0% 1.347F* 2.9% 956P 305D 3X
6-00 37.860M* 4.1% 1.537F* 2.9% 1.099P 365D 3X

Adding another superlative achievement to an already long list of accomplishments, Yellow Creek Choice Blossom has handily become the highest milk-producing Guernsey ever in breed annals at both the 305-day and 365-day levels. Her six-year-old lactation that was started in November 1983 and was made on three-time daily milking, also made her only the second cow to yield more than 30,000 pounds of milk in 305 days or less.

These impressive credentials represent a new production plateau for this Kellogg Minnies Choice daughter that has the breed's fourth-highest Cow Performance Index (CPI). Each of her four lactations thus far have qualified for national class-leading recognition, average more than 30,000M and 1,300F, and contribute to lifetime-to-date totals of 124,730M 4.3% 5,323F 1,707D. Her most recent record tops the from five- to 10-year-old age bracket for both 305-day milk and butterfat production, and is the first for milk and second for butterfat in the 365-day category. The 365-day protein total of 1,099 pounds is also the highest one yet recorded on DHIR test.

A Gold Star Dam, this new world record holder with a Modified Contemporary Deviation (MCD) of +11,731M +383F is a member of a cow family that is realizing extraordinary potential. Her full sister that is appraised EX-91 is working on a junior three-year-old lactation that should become a national class-leading one upon completion. Yellow Creek Choice Rosebud already has a Wagners T H Emory son at Sire Power and is now under contract by another major AI organization.

The 91-point dam of these two cows was Yellow Creek Noble Rosebloom, another national class leader. This Yellow Creek Prince Noble daughter had 4-09 24,750M* 4.1% 1,012F 365D 2X as well as an MCD of +2,133 pounds of milk.

Blossom's oldest daughter, Yellow Creek CE Bunny, was officially evaluated "Very Good" as a senior two-year-old cow, is in the breed's 94th percentile for cow index dollar value (CIS) and has 2-6 13,590M 4.4% 594F 305D 2X. The second daughter, sired by Maurana Wis Telestar, freshened for the first time in October. Blossom's next calf was a Housleys Dari Fayvor son that is being proven through the Indiana Young Sire Program. Her most recent calving provided a Co Hill Farms T H Big Tex son that is now at Select Sires.

Truman Weaver of Yellow Creek Farm in Goshen, Indiana, the owner and breeder of this four-time national class leader, has indicated that Yellow Creek Choice Blossom is now being superovulated.

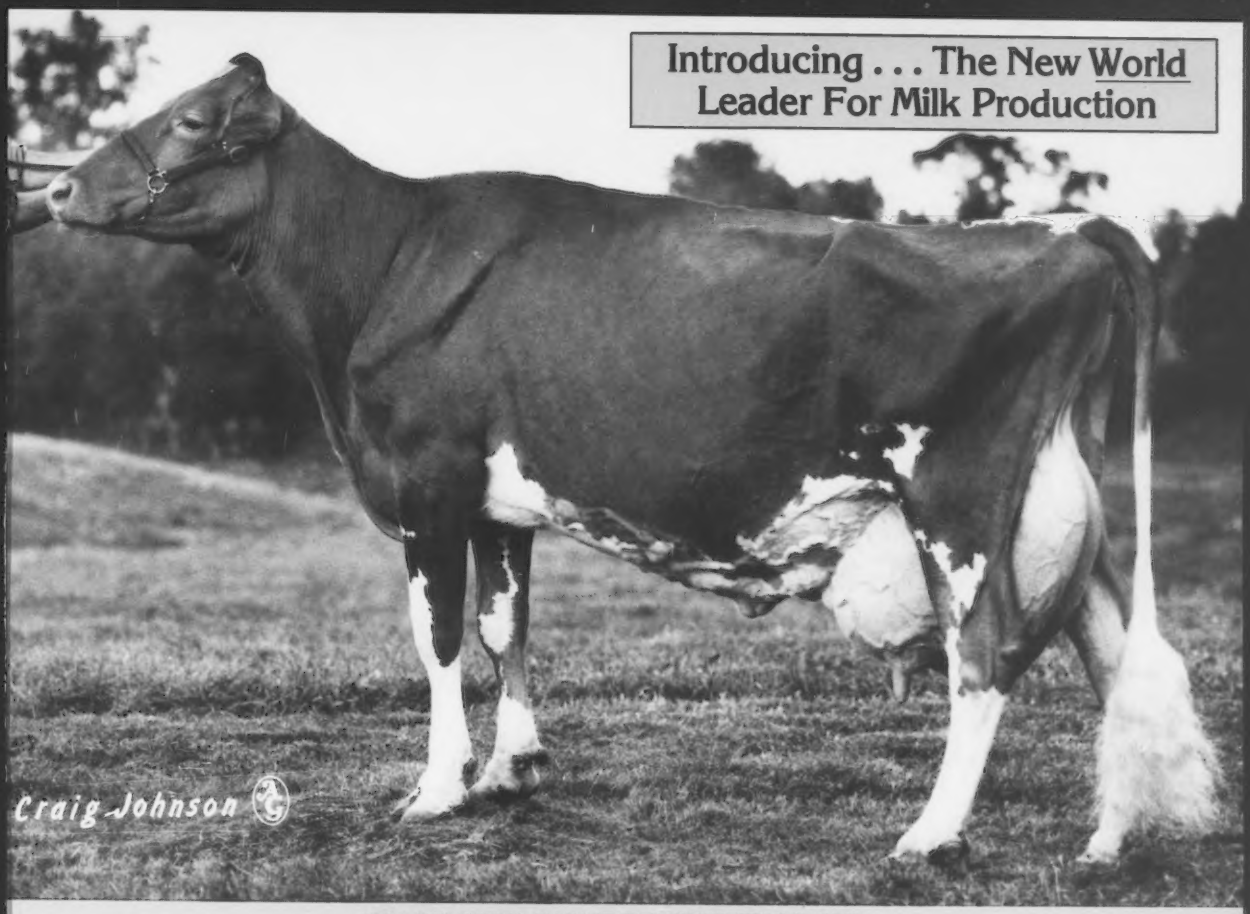

YELLOW CREEK CHOICE BLOSSOM (EX-90) GSD
7/84 CI: +1,298M +38F +$148, 99th Pctle., CIT +1.5, CPI +268
Number four in the breed for CPI
1-09 20,660M* 4.3% 895F* 365D 2X
3-06 29,290M* 4.3% 1,246F* 365D 2X
4-08 30,250M* 4.3% 1,303F* 365D 2X
6-00 33,420M* 4.0% 1,347F* 305D 3X
6-00 37,860M* 4.1% 1,537F* 1,099P 365D 3X
MCD +11,731M +383F. By Choice. "Blossom" is only the second Guernsey cow to ever produce over 30,000M in 305 days. Her 365-day record is the highest one for milk and protein production in breed history. We believe that she is also the first Guernsey to make more than 124,000 pounds of milk in her first four lactations. "Blossom" is now being superovulated.

Blossom's 91-Point Full Sister
YELLOW CREEK CHOICE ROSEBUD (EX-91)
7/84 CI: +486M +10F +$48, 95th Pctle., CIT +1.0, CPI +100
2-03 18,420M 4.2% 777F 313D 2X
3-04 21,617M 4.4% 942F 264D 3X RIP
MCD +5,804M +173F. Bred to Fashion and under contract by a major AI Stud. Her T H Emory son, Yellow Creek Em Rollin, is now at Sire Power.

Their 91-Point Dam
YELLOW CREEK NOBLE ROSEBLOOM (EX-91)
4-09 24,750M* 4.1% 1,012F 365D 2X
MCD +2,133M. By Yellow Creek Prince Noble.

It is, indeed, a privilege and a joy to work with "Blossom," "Rosebud" and other members of this maternal line.

November 29, 1984 Appraisal Results • 5 90s, 35 80s, 10 70s, 1 60s • Average 83.6 Points

Gold Star Breeder 20 times

YELLOW CREEK FARM

"Breeding Better Guernseys Since 1931"
TRUMAN WEAVER
25202 CR 36, Goshen, Indiana 46526 • Phone (219) 875-5664

Seven miles West of Goshen @ CR 11 and 36

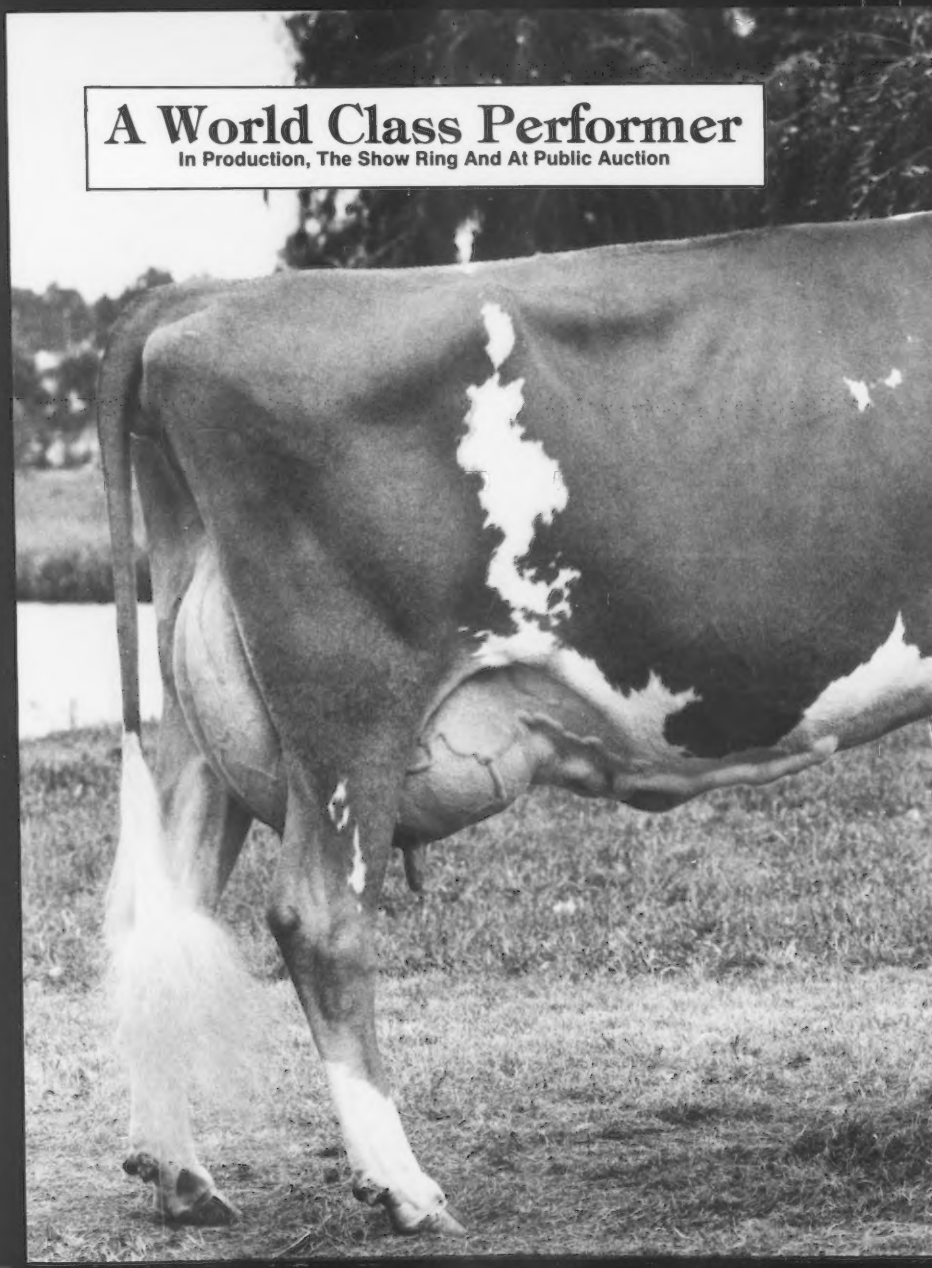
A World Class Performer
In Production, The Show Ring And At Public Auction

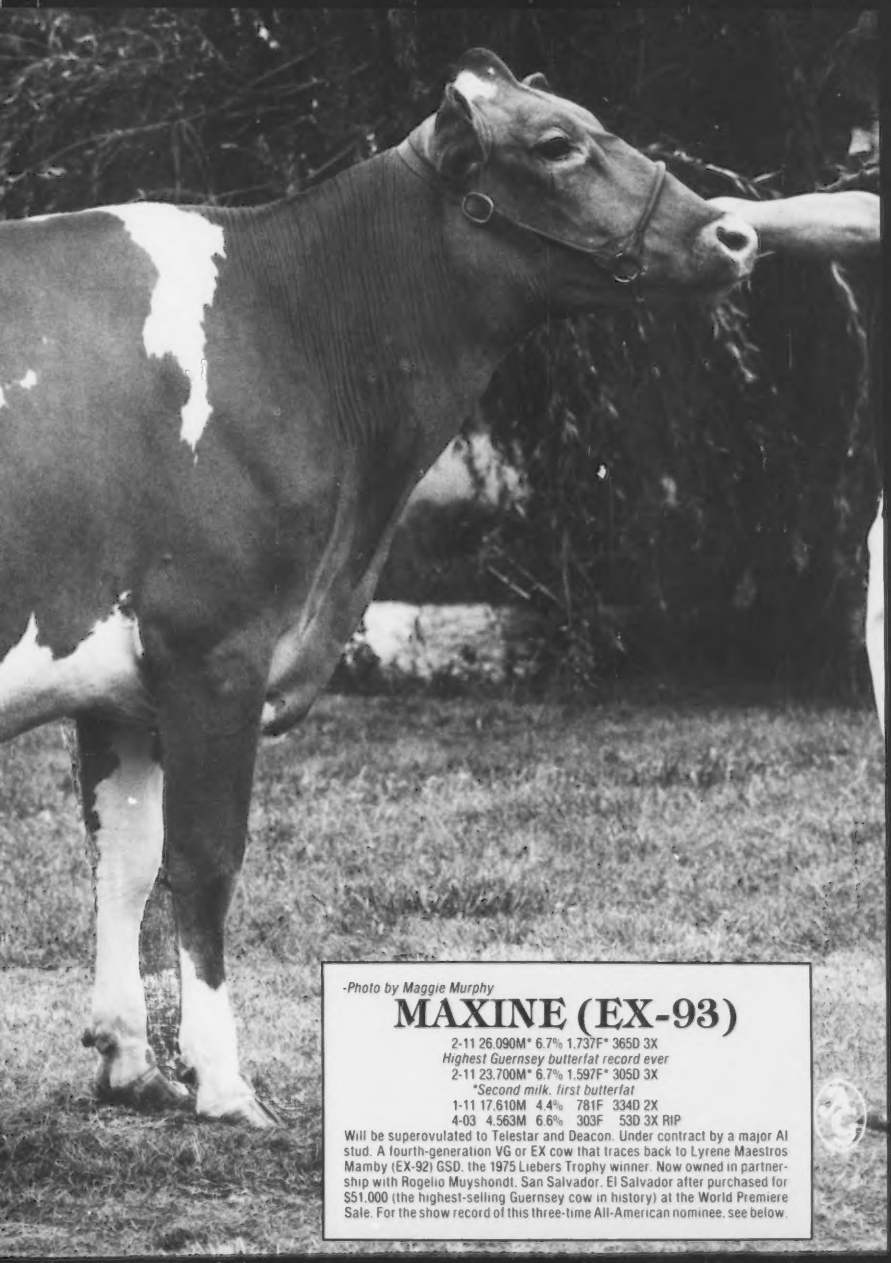

-Photo by Maggie Murphy

MAXINE (EX-93)

2-11 26.090M* 6.7% 1.737F* 365D 3X
Highest Guernsey butterfat record ever
2-11 23.700M* 6.7% 1.597F* 305D 3X
**Second milk, first butterfat*
1-11 17.610M 4.4% 781F 334D 2X
4-03 4.563M 6.6% 303F 53D 3X RIP

Will be superovulated to Telestar and Deacon. Under contract by a major AI stud. A fourth-generation VG or EX cow that traces back to Lyrene Maestros Mamby (EX-92) GSD, the 1975 Liebers Trophy winner. Now owned in partnership with Rogelio Muyshondt, San Salvador, El Salvador after purchased for $51,000 (the highest-selling Guernsey cow in history) at the World Premiere Sale. For the show record of this three-time All-American nominee, see below.

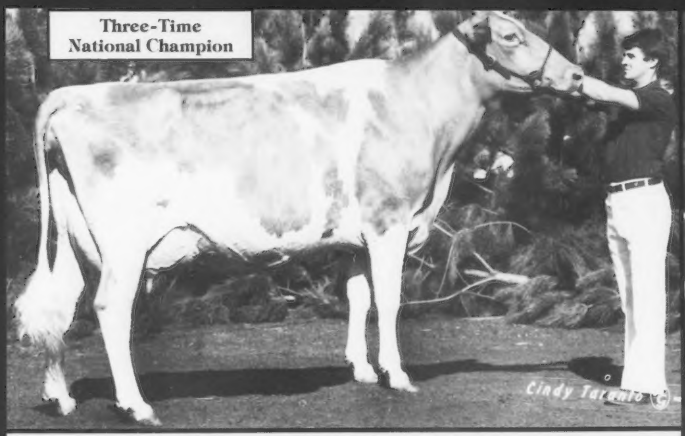

Three-Time National Champion

DARI FAYVOR PAULINE (EX-92)
5-02 6,434M 5.1% 329F 105D 2X RIP
Proj. 14,781M 721F 305D 2X ME

The only Guernsey ever to be named grand champion of all national shows in one year. Grand champion female, NGS-Harrisburg, NGS-Madison, NGS-Louisville, Canadian RAWF, MD State Fair. Bred July 31 to Wee Manor Top Dividend. *Owned with Joseph and Marilee Burdette, Boyds, MD.*

Champion Display, 198

A Show Season T

All-American Three-Year-Old Nominee

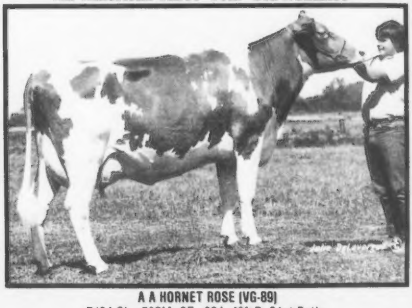

A A HORNET ROSE (VG-89)
7/84 CI: +585M -2F +$34 40%R, 91st Pctle.
2-06 21,840M* 4.0% 872F 305D 3X
2-06 25,770M 4.3% 1,114F 365D 3X

MCD +11,803M +295F. By Hornet and from an EX-91 Gold Star Dam with 4-1 25,400M* 735F 305D 2X. Second three-year-old, 2nd BU, 1984 NGS-Harrisburg; 3rd, 1984 NGS-Madison; 3rd jr. two-year-old, 1st BU, 1983 NGS-Louisville. Bred to Telestar. *Owned with Rick Sanborn, Manitou Beach, MI.*

All-American Four-Year-Old Nominee

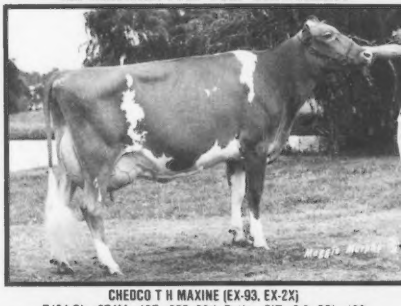

CHEDCO T H MAXINE (EX-93, EX-2X)
7/84 CI: +374M +18F +$55, 96th Pctle., CIT +2.3, CPI +138
2-11 26,090M* 6.7% 1,737F* 365D 3X

MCD +8,400M +473F. Total Performance Cow awards at all three 1983 national shows, 1984 NGS-Harrisburg, 1984 NGS-Madison. First cow to be grand champion of more than one national show in a year . . . 1983 NGS-Harrisburg, 1983 NGS-Madison. Unanimous 1982 All-American Jr. Two-Year-Old, 1983 All-American Three-Year-Old. First dry 3- and 4-year-old, NGS-Harrisburg; 2nd, 2nd BU, NGS-Louisville; 4th (showing dry), NGS-Madison.

lay, 1984 NGS-Louisville

To Remember . . .

ee

+138

l three 1983
. First cow
a year . . .
1982 All-
r-Old. First
-Louisville;

All-American Four-Year-Old Nominee

ANCHOR & HOPE JEAN (VG-89)
7/84 CI: +527M +15F +$59, 97th Pctle., CIT +2.4, CPI +150
Number 110 in the breed for CPI
2-11 13,240M 4.1% 542F 305D 2X
4-00 7,847M 6.0% 467F 105D 2X RIP
Proj. 20,688M 1,422F 305D 2X ME
MCD +3,891M +88F. By Deacon and a potential fourth-generation Excellent from the "Jean" family. First four-year-old, 1st BU, res. grand champion, 1984 NGS-Harrisburg; 1st, 2nd BU, res. grand champion, 1984 MD State Fair; 3rd, NGS-Madison; 6th, NGS-Louisville. Will be superovulated to Fayette. *Owned by John Merryman, Sparks, MD.*

Also In Our Show String
ART MAR GLITTERS D F GLISTEN
2Y 12,633M 4.1% 522F 3.4% 427P 224D RIP
1984 All-American Senior Two-Year-Old Cow nominee. Grand champion, Midwest Classic; 1st, IN State Fair Futurity, NGS-Harrisburg. *Owned by Larry and Arthur Howell, Bremen, IN.*

It was truly exciting to have cows of this caliber in the Elm Spring show string this past year. Not only did they place well at the national shows, but they also are producing well, with some working on national class-leading records. We invite you to watch for these cows and their offspring in the future.

ELM SPRING FARM
ETTA AND DAVID ALEXANDER
Route 1, Box 317C, Lynn, IN 47355
Telephone (317) 874-1959
DONALD ALEXANDER
Telephone (804) 776-6894

HOOSIER GUERNSEYS

Our NGS-Harrisburg Senior Two-Year-Old Winner And Nominee

-Photo by Maggie Murphy

ART MAR GLITTERS D F GLISTEN

2Y 12,633M 4.1% 522F 3.4% 427P 224D RIP

Proj. 17,962M 756F 603P 305D 2X ME

First senior two-year-old, 1st BU, res. gr. champion, Midwest Classic; 1st, NGS-Harrisburg, IN State Fair Futurity; 2nd, IN State Fair; 5th, NGS-Madison; gr. champion, Marshall and Kosciosko county fairs. By Fayvor. Her Maverick dam is VG-81. Bred to Villa Crest Lea King.

ART-MAR GUERNSEYS

LARRY & ARTHUR HOWELL
10328 3rd Rd., Bremen, IN 46506
Telephone (219) 784-2705

ALL-AMERICAN NOMINATION

Some of America's Best

JUNIOR ALL-AMERICAN NOMINATION

Nominated All-American Junior Yearling Heifer

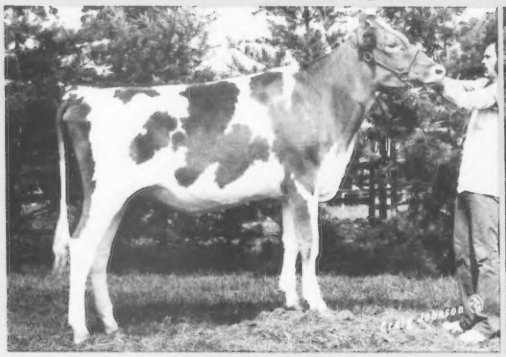

W FOURS K T TRACI

First, NGS-Madison; second, NGS-Louisville; junior champion, IN State Fair; res. junior champion, KY State Fair. Exhibited by Dave and Linda Cochard of Gas City, Indiana.

Nominated Jr. All-American Senior Yearling Heifer

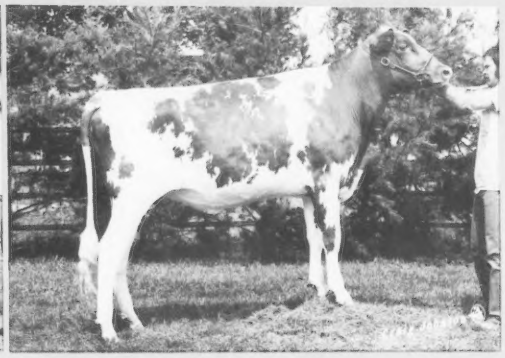

W FOURS K T LASSIE

Junior champion, NJS-Madison, NJS-Louisville, KY State Fair; Second, IN State Fair; Third NGS-Madison; Fourth NGS-Louisville. Exhibited by Karla Halbert of Gas City, Indiana.

We thank the Cochards for showing these two heifers so successfully this year. We also appreciate the extra efforts of their herdsman, Jeff Ross.

***FLASH!* We have eight first-calf heifers available now. Contact us for details.**

"This Is The Kind We Have For Sale"

W FOUR FARMS

KEITH WOOD & FAMILY
RD 1, Box 134, Fountaintown, IN 46130
Telephone (317) 861-5370

INDIANA

INDIANA GUERNSEY BREEDERS ASSN.
R 2, Box A202
Silver Lake, IN 46982
Telephone (219) 982-8100

National Class Leaders

A A Hornet Rose
2-06 21,840M* 4.0% 872F 3.3% 721P 305D

The Joe P. Eves Production Award winner from the 1984 NGS-Harrisburg, A A Hornet Rose has earned national class-leader recognition with her senior two-year-old record that is fourth in that age bracket for milk production. This VG-89 Clovelly Top Hornet daughter has a Modified Contemporary Deviation (MCD) of +11,803M +295F and is in the breed's 91st percentile for Cow Index Dollar Value (CIS) with +585M +$34. Her 91-point, Gold Star Dam, Elm Spring D Ramona, is also a national class leader for milk with 25,400M and an MCD of +4,410M +60F. The high-testing grandam was VG-81 with 729 pounds of butterfat. Bred by E. C. Anderson and David Alexander of Richmond, Virginia, this two-time All-American nominee was sold at the 1984 World Premiere Sale for $5,700 and is now owned by E. C. Anderson, David Alexander and Rick Sanborn of Lynn, Indiana.

Cloverdells Libbys Lady
4-11 19,080M 5.6% 1,072F* 305D 2X

After qualifying for the ninth spot on the senior four-year-old cow national class leader list with her 305-day butterfat record, Cloverdells Libbys Lady completed a 307-day lactation with 1,079 pounds of butterfat. Sired by Housleys Dari Fayvor, this Gold Star Dam is appraised VG-87, has an MCD of +4,693M +163F and is in the breed's 89th percentile for CIS. Her VG-86 Top Hornet dam produced a senior three-year-old lactation of 16,650M 5.1% 841F 290D 2X. The high-testing grandam is scored 85 points. This cow is now owned by Mark and Shannan Witherspoon of Springfield, Missouri, and was bred by Carl E. Kastendieck of Billings, Missouri.

Deerpath Emorys Francy
8-07 26,460M* 4.1% 1,082F 305D 2X

Appraised 83 points at eight years, one month of age, this daughter of Sande Hill Double Emory produced a milk record that is the 10th-highest one in the country for cows from five to 10 years of age. A Gold Star Dam, Deerpath Emorys Francy has an MCD of +2,209M +69F. This record follows a senior four-year-old lactation of 24,280M 4.5% 1,095F. Her dam produced two lactations of more than 560 pounds of butterfat, while the grandam had 621 pounds of butterfat. Bred by C. A. Cutchins, III of Franklin, Virginia, she is now owned by Paul Dias of Stevinson, California.

D G Holli Debutante
7-00 23,880M 6.1% 1,447F* 3.5% 841P 364D 2X

Sired by Welcome Flashs Hollirex, D G Holli Debutante is in the breed's 98th percentile for CIS with July indexes of +177M +.22% +34F +$69, CPI +94. This third-place finish for 365-day butterfat production follows 305-day recognition in this same lactation for 1,318 pounds of butterfat. Recently appraised 85 points, this Gold Star Dam has an MCD of +2,777M +210F, as well as an 85-point sister with 700 pounds of butterfat. Their VG-81 dam by Housleys J Champion produced four records over 600 pounds of butterfat and has three sisters, two appraised Very Good and one with 1,011 pounds of butterfat. The next dam in this maternal line was a Very Good Gold Star Dam with 168,860M 5.0% 8,514F 3,927D and individual lactations of up to 19,330M 5.0% 972F 365D 2X. Owned by Richard Stanelle of Brillion, Wisconsin, this third-generation Very Good cow was bred by Donald G. Graver of Greeley, Iowa.

Eljo Extra Fantastic
3-00 20,130M 5.6% 1,121F* 305D 2X

Number 16 in the breed for Cow Performance Index (CPI) and the producer of the sixth-highest butterfat record for a junior three-year-old cow is Eljo Extra Fantastic. Appraised 91 points, this Hornback Farm Prince Extra daughter has an MCD of +9,501M +501F and July indexes of +732M +.07% +42F +$119, CIT +1.5, CPI +215. This record was preceded by junior two-year-old credits of 19,130M 4.8% 909F 328D 2X. She and her VG-85 maternal sister with 683F are out of an 88-point dam with 666 pounds of butterfat and two Very Good maternal sisters. The VG-84 grandam has 5-0 15,720M 5.0% 780F 305D 2X. This high-testing, national class leader was bred by and is owned by Eldon Moss and Sons of Iowa City, Iowa.

GR-Foe of Red Fir
3-10 23,640M* 4.5% 1,072F* 3.8% 901P 305D 2X

A national class leader for the first time, GR-Foe of Red Fir ranks fifth for milk and ninth for butterfat production as a senior three-year-old cow. This Excellent Olympic View B Maverick daughter has MCD figures of +9,004M +533F and has the breed's 49th-highest CPI with indexes of

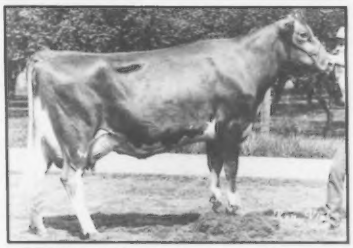

+576M +.13% +42F +$109, CIT +0.5, CPI +174. Her dam was sired by Welcome Flashs Hollirex. This individual brought up through the AGCC's Genetic Recovery program was bred by Eldred Pennick of Oakville, Washington and is now owned by Raymond Orisio of Woodburn, Oregon.

Golden Meadows Barts Ronda
3-05 25,510M* 4.5% 1,160F* 305D 2X
3-05 29,540M* 4.5% 1,324F* 365D 2X

The second of five national class leaders owned by the Dias family of Stevinson, California is Golden Meadows Barts Ronda. Her junior three-year-old production credits qualify as second for milk and butterfat in 305 days, and third for milk and fourth for butterfat in 365 days. This follows a class-leading junior two-year-old lactation of 2-1 20,490M* 4.8% 978F* 305D 2X. This VG-84 Grandview Wistars Bart daughter has an MCD of +8,084M +322F along with indexes of +511M +.02% +26F +$77, CPI +69. Her Very Good Bay Meadow Fortune Outlaw dam had 15,550 pounds of milk and 678 pounds of butterfat. This new national class leader is recorded in the name of Barry John Dias.

Golden Meadows Choice Faithlyn
1-11 18,870M* 5.6% 1,049F* 305D 2X
1-11 22,310M* 5.5% 1,234F* 362D 2X

Golden Meadows Choice Faithlyn has achieved national recognition for her senior yearling production records, finishing first for 365-day butterfat production, second for 305-day butterfat production, third for 365-day milk production and eighth for 305-day milk production. Her MCD of +2,441M +246F and July indexes of +120M +.12% +19F +$40 place her in the breed's 93rd percentile for CIS. This VG-83 Kellogg Minnies Choice daughter has a VG-85 full sister that is also a national class leader with 2-1 20,350M* 5.8% 1,177F* 305D 2X. Two other maternal sisters each have over 18,700 pounds of milk and 930 pounds of butterfat. Their dam with 5-3 17,660M 5.1% 898F 291D 2X, has three maternal sisters that have more than 17,000 pounds of milk and 720 pounds of butterfat. This yearling national class leader is own-

Page 49

HOOSIER GUERNSEYS

RAINTREE FARM

Maurice E. and Julia A. Metzger
RR 2, Claypool, Indiana 46510 • (219) 839-4891
Luther Eberly and Wendy Metzger
Route 2, Silver Lake, Indiana 46982 • (219) 982-8100

POSTPONED

ANNOUNCING . . . Complete Herd Dispersal

Monday, March 18 11:30 a.m. At The Farm Approximately 65 Head

Offspring Sell From These Gold Star Dams

RAINTREE SULTAN LOIS (84) GSD
7/84 CI: +195M +7F +$24, 87th Pctle., CIT +0.3, CPI +44
7-00 20,560M 4.4% 896F 305D 2X
3-05 18,780M 4.9% 927F 305D 2X
MCD +3,767M +141F. She and her daughters by Maverick, Prince Extra, Atlantic and Julius will sell.

RAINTREE VIRGIL INGRID (90) GSD
7/84 CI: +244M +2F +$19, 84th Pctle, CIT +0.4, CPI +42
6-00 18,180M 4.8% 879F 305D 2X
3-06 17,210M 4.7% 815F 305D 2X
MCD +3,800M +133F. Owned by Frank Jasurda, WI. Her Villa Crest Banker milking daughter, and a 60" tall, fancy Justin daughter sell.

RAINTREE VIRGIL SHEILA (86) GSD
7/84 CI: +99M +3F +$11, CIT +1.3, CPI +50
3-02 15,690M 5.4% 844F 305D 2X
4-02 16,090M 5.1% 816F 305D 2X
MCD +2,009M +92F. She and her daughter by Jupiter will sell.

RAINTREE FABIAN BEATRICE (81) GSD
7/84 CI: +143M +.11% +19F +$42, CPI +36
4-02 17,050M 5.5% 938F 305D 2X
7-06 17,210M 5.0% 853F 305D 2X
MCD +2,092M +173F. Over 110,000M. Her King Arthur and South View Hornets Demand daughters sell.

RAINTREE DORADO IRISSA (82) GSD
4-02 19,520M 4.1% 794F 305D 2X
3-02 18,260M 4.2% 772F 305D 2X
Lifetime 116,675M 4.1% 4,758F
MCD +2,894M. Her Fayvor milking daughter, a Maverick daughter and a good-looking Ron daughter are selling.

Promising Individuals That Will Sell

Lois' Maverick Daughter
RAINTREE MAVERICK LOLLIPOP (76)
7/84 CI: +389M +16F +$52, 96th Pctle., CPI +60
3-02 18,090M 4.6% 829F 353D 2X
MC Deviation +2,736M +81F. Bred to Fayette.

Irissa's Fayvor Daughter
RAINTREE FAYVOR IRIS (80)
3-04 16,960M 4.4% 749F 305D 2X
MC Deviation +1,283M +8F. Bred to Fayette.

A Very Good Telestar
RAINTREE TELESTAR BERNICE (80)
7/84 CI: +210M +.01% +11F +$32, CPI +38
4-02 16,430M 4.6% 761F 305D 2X
MC Deviation +1,950M +70F. Milking 73 pounds. Will be bred to T H Emory.

An 87-Point Wistar
WATSON WISTAR HELEN (87)
5-07 17,510M 4.9% 859F 305D 2X
MCD +1,797M +22F. She and her daughters by Big Tex and Diamond will sell. Bred to Admiral.

In the 89th Pctle. For CI$
SOUTH VIEW FABIAN JUNE (83)
7/84 CI: +226M +8F +$28, CIT +0.2, CPI +48
4-04 17,690M 4.4% 775F 311D 2X
MCD +2,625M +80F. Milking 73 pounds. Will be bred to Admiral. Her Telestar daughter will also sell.

Ingrid's Banker Daughter
RAINTREE BANKER ISABELLE (84)
3-04 15,630M 5.4% 845F 305D 2X
MC Deviation +1,524M +82F. Milking 69 pounds. Will be bred to T H Emory.

Sires: Maurana Wis Telestar (7); Idle Neer Rondas Hornet (2); Olympic View B Maverick (2); Shadylawn King Arthur (2); Dutch Mill Telestars Fayette (2); Housleys AFC Diamond (2); Kellogg Minnies Choice (2); Co Hill Farms T H Big Tex (2); Circle R Pre Made (3); Ripley Farms Banner Skytop (2); and more popular bulls.

Service Sires Include: Welcome Choice Admiral; Wagners T H Emory; Raemelton Deacons Fashion; Holcombs Corp Gunar; Wooded View Admirals Ideal; Fayette; Harmony Dots Dandy.

November 1984 RHA 32 Cows 14,828M 4.6% 682F 3.5% 515P
AGCC Johnes' Control Program Herd #8 • One negative test on 38 cows on May 7, 1984
1982 Double Gold Star Breeder • Gold Star Breeder eight times

Directions: *From US 30 take SR 13 South. At SR 14 go West one mile to first crossroad (400E). Go South. Farm is the first one on the right.*

For Catalogs And More Information Contact Sale Co-Managers

PRICE-LEFFLER
COMPLETE SALES SERVICE
5875 S 700E, Marion, IN 46952
TERRY PRICE Telephone (317) 395-7321
MERV LEFFLER Telephone (317) 674-6575

GUERNSEY MARKETING SERVICE
P.O. Box 27410
Columbus, OH 43227
Telephone (614) 864-2409
Ed Wright
Saginaw, MI 48603
Telephone (517) 781-2967

INDIANA GUERNSEY BREEDERS ASSN
R 2, Box A202
Silver Lake, IN 46982
Telephone (219) 982-8100

NATIONAL CLASS LEADERS from page 47

ed by and was bred by Robin Ann Dias of Stevinson, California.

Golden Meadows Fabian Rosalee
2-02 22,520M* 4.5% 1,020F* 305D 2X

Another individual bred and owned by Pauline Dias, Golden Meadows Fabian Rosalee, has completed a junior two-year-old record in national class-leading form, ranking third for milk and fourth for butterfat production. This Grandview Wistars Fabian daughter has an MCD of +7,725M +171F and is in the top three percent of the breed for CIS. Her sister has 3-4 22,610M* 4.8% 1,075F* 305D 2X, qualifying her as a class leader. Their Cleverlands Ja Da Hornet dam has 5-4 21,780M 5.2% 1,137F 317D 2X and an MCD of +2,875M +121F. The next dam was appraised 82 points.

Golden Meadows Futures Neol
3-08 21,060M 5.7% 1,191F* 365D 2X

An extremely high-testing Housleys Fayes Future daughter, Golden Meadows Futures Neol has completed a 365-day senior three-year-old butterfat record that is the 10th-highest one in the country. This follows a 305-day, class-leading record of 1,050 pounds of butterfat. Appraised 86 points, she is out of a VG-84 Cleverlands Darimost Prince dam that has a 91-point, class-leading maternal sister with 4-03 30,420M* 5.5% 1,661F* 365D 2X. Another EX-91 sister has 4-3 19,870M 4.4% 883F 365D. The next dam, a Gold Star Dam, is also an Excellent national class leader with 10-06 26,900M* 3.7% 1,006F* 291D 2X. Robert Dias of Stevinson, California bred this class leader that is now owned by JoJo Miller of Ceres, California.

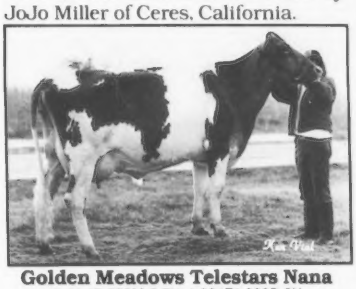

Golden Meadows Telestars Nana
1-11 17,530M 5.7% 1,001F* 300D 2X

The third-highest, 305-day butterfat production record for senior yearlings in milk has been completed by Golden Meadows Telestars Nana. This Very Good Telestar daughter has an MCD of +1,186M +191F along with July cow indexes of +204M +.10% +21F +$49. Her VG-87 maternal sister by Choice is also a national class leader with 937 pounds of butterfat produced as a junior two-year-old cow. Their VG-86 dam by Fayvor has 653 pounds of butterfat. The grandam, a 91-point Grain Meadow D Fortune daughter, has 101,670M 4.4% 4,478F 1,859D and three individual lactations of 820 pounds or more of butterfat. Bred by Barry John Dias of Stevinson, California, this young individual is now owned by JoJo Miller of Ceres, California.

Mer Dons Jupiter Pom Pom
2-05 20,690M* 4.0% 818F 305D 2X
2-05 23,750M* 4.0% 944F 365D 2X

As a junior two-year-old cow, Mer Dons Jupiter Pom Pom has earned two national class-leading honors, being sixth for 365-day milk production and ninth for 305-day milk production. Sired by Lone Palm T H Jupiter, she has an MCD of +10,851M +301F and current indexes of +407M -4F +$19, CIT +1.0, CPI +58. She and her Excellent sister with 5-1 23,060M 5.2% 1,207F 365D are from a Norgerts Royal Nance dam. The VG-86 maternal grandam has 656 pounds of butterfat. Harva A. Goodman and Sons of Lima, Ohio bred this class leader that is now owned by Merlin Goodman and Sons, also of Lima.

Pat Mar L Fabian Liberty Lee
2-00 19,600M 5.5% 1,077F* 365D 2X

The third national class leader for JoJo Miller is a cow that she also bred, Pat Mar L Fabian Liberty Lee, the sixth-highest junior two-year-old cow for butterfat production. This 88-point Grandview Wistars Fabian daughter has an MCD of +223M +86F. Her VG-87 Western Glow Darimost dam produced 614 pounds of butterfat and has two Very Good maternal sisters with over 600 pounds of butterfat. The 87-point grandam has 4-9 16,630M 4.8% 805F 325D 2X and an MCD of +1,615M +98F.

Red Hill Cyrstal
3-01 21,840M 5.1% 1,106F* 297D 2X

Bred by Vergil Lorenz of Hitchock, Oklahoma, Red Hill Cyrstal is now owned by Barry John Dias of Stevinson, California and is eighth for butterfat production as a junior three-year-old cow. This Telestar daughter is number 237 in the breed for CPI with cow indexes of +604M +20F +$73, CIT +0.4, CPI +123. Formerly the junior champion female of the 1981 NJS-Fresno, she has an MCD of +4,096M +173F. She and her VG-89 sister with 3-7 17,960M 4.1% 737F 352D 2X are out of a dam that has four lactations over 610 pounds of butterfat. The grandam of this national class leader has 705 pounds of butterfat with MCD figures of +3,090M +5F.

Royal Paulson Champion
7-08 33,640M* 3.7% 1,242F 318D 2X

This four-time national class leader has just completed her third record in excess of 30,000 pounds of milk, which has been designated as first for cows from five to 10 years of age in the 365-day category. Earlier in this lactation she earned recognition for a 305-day total of 32,390M* 3.7% 1,195F 3.2% 1,052P. This 88-point Housleys J Champion daughter was the first in the breed to make more than 30,000 pounds of milk in 305 days, and is the only cow to ever have done so twice. Her July indexes of +522M +9F +$49, CPI +59 place her in the breed's 95th percentile for CIS. She also has an 86-point Maverick daughter with a junior two-year-old record of 19,750M 4.2% 826F 305D 2X. This record-setter is from Saluda, South Carolina, was bred by and is owned by Kenneth L. Hipp.

Rozelyn Ables Jackie
2-04 20,500M 4.8% 992F* 305D 2X

Rozelyn Farm of Lynden, Washington not only bred and own this national class leader, but also bred her sire, Rozelyn D M Ernies Able. Rozelyn Ables Jackie is recognized as producing the fifth-highest junior two-year-old cow butterfat record. Appraised 89 points, she is in the top one-percent of the breed for CIS with indexes of +1,181M +47F +$156 and an MCD of +7,326M +339F. Her Plainview Farm Top Hornet dam has 4-0 22,200M 4.5% 994F 365D 2X, an MCD of +4,394M +170F and July indexes of +810M +26F +$96, CPI +76. The next dam has records up to 18,860 pounds of milk and 889 pounds of butterfat in 365 days.

Rudanks Choices Pinto
3-03 24,640M* 4.2% 1,047F 365D 2X

The first of two national class leaders for Rudolph Mitchell of Saluda,

Page 51

Producing Over 20,000M

RUDANKS CHOICES PINTO (VG-84)
7/84 CI: +434M +15F +$53, CPI +81, 96th Pctle.
MC Deviation +6,251M +240F
3-03 24,640M* 4.2% 1,047F 365D 2X DHIR
Sired by Kellogg Minnies Choice. Her dam has an average butterfat test of 5.0%. The next dam has 17,430M 669F 365D.

RUDANKS FAYVORS JANE (VG-89)
7/84 CI: +317M -3F +$15, CIT +1.2, CPI +56, 82nd Pctle.
MC Deviation +8,365M +104F
2-05 22,820M* 3.4% 777F 3.3% 757P 365D 2X DHIR
Sired by Housleys Dari Fayvor. Her EX-90 maternal sister, a Villa Crest P Leader granddaughter, has 22,150M 717F. Their grandam has 656F.

Y'all Come Visit

MITCHELL BROTHERS FARM, INC.

Route 1, Saluda, South Carolina 29138
RANDY MITCHELL (803) 445-3452
RUDOLPH MITCHELL (803) 445-8798

NATIONAL CLASS LEADERS from page 49

South Carolina is Rudanks Choices Pinto, the sixth-highest cow for milk production in the junior three-year-old age group. Her indexes of +434M +15F +$53, CPI +81 place her in the top four percent of the breed for CIS. An 84-point Choice daughter with an MCD of +6,251M +240F, she has a sister with 605 pounds of butterfat. Their grandam produced 17,430 pounds of milk and 669 pounds of butterfat in 365 days, as well as a daughter with 3-6 20,810M 4.6% 949F 365D 2X.

Rudanks Fayvors Jane
2-05 22,820M* 3.4% 777F 3.3% 757P 365D 2X

This Fayvor daughter scored 89 points as a two-year-old cow is now ninth for milk in the junior two-year-old category. Rudanks Fayvors Jane has current indexes of +317M +$15, CIT +1.2, CPI +56, as well as an MCD of +8,365M +104F. This third-place senior two-year-old cow of the 1983 South Carolina State Fair has an Excellent maternal sister with 22,150 pounds of milk and 717 pounds of butterfat. Their dam has 579 pounds of butterfat and is out of a cow with 656 pounds of butterfat. This first-time national class leader was bred by and is owned by Randy Mitchell of Saluda, South Carolina.

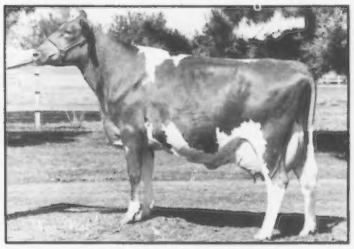

Trusil Maverick Mitzie
5-00 27,410M* 4.1% 1,132F 305D 2X

A 93-point Maverick daughter has produced her first national class-leading record at five years of age that is seventh in the country for milk. Trusil Maverick Mitzie has current indexes of +435M +10F +$45, CIT +1.1, CPI +97 along with an MCD of +6,222M +200F. Her 84-point sister has 23,540 pounds of milk and 1,020 pounds of butterfat as well as another sister with 700 pounds of butterfat. Their Rosewood AM Copyright dam has been appraised 81 points and has 704 pounds of butterfat. Bred by Truman Silacci of Petaluma, California, this two-time Excellent cow is now owned by Jeanie D. Nelson of Hilmar, California.

Willows Telestar Hattie
3-06 20,070M 5.5% 1,102F* 3.6% 732P 305D 2X

Another Telestar daughter has produced a class-leading record, this one fifth for butterfat in the senior three-year-old cow group. Willows Telestar Hattie, appraised 85 points, has July indexes of +506M +.15% +41F +$103, CIT +0.6, CPI +167 that put her in the top 60 of the breed for CPI. She has an MCD of +3,563M +263F and a VG-81 maternal sister. Their dam by Hollirex has 7-4 16,670M 5.4% 901F 3.6% 593P 347D 2X. Kenneth B. Garber of Willow Street, Pennsylvania is the breeder and owner of this individual.

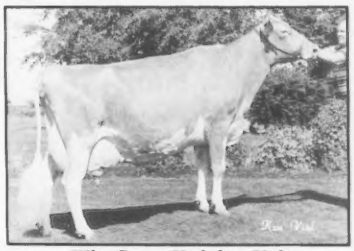

Win Crest Knights Vel
6-07 27,180M* 4.2% 1,133F 305D 2X

The breed's first and only 96-point cow has added another achievement to her impressive list of credentials by producing the nation's eighth-highest butterfat record in the five-to 10-year-old age group. This follows a previous national class-leading record of 1,437 pounds of butterfat at five years, four months of age. With July indexes of +785M +.01% +37F +$114, CIT +2.5, CPI +234, she is the breed's 11th-highest cow for CPI. The 1980 Reserve All-American Three-Year-Old Cow and 1982 Honorable Mention All-American Aged Cow, she has an MCD of +7,521M +335F. Her Telestar daughter, Win Crest Telestar Vela (VG-89), was the highest-selling cow at public auction in 1983 at $21,000, and is now owned by the Vela Syndicate. "Vel" has two Excellent sisters, one of which is EX-92 and finished with 668 pounds of butterfat as a junior two-year-old cow. Their VG-85 dam has 3-2 17,570M 4.5% 799F 365D 2X and an MCD of +2,276M +100F. This high-producing, show-winning and history-making Guernsey was bred by and is owned by Kenneth Winters of Mabton, Washington.

LILY LANE FARM
ERNIE, BEA AND MELINDA BEROUSEK
P.O. Box 340, Yukon, Oklahoma 73099
Telephone (405) 324-5762

NESLEKCIM NF FARMS
Supporter of Guernsey Genetic Growth
Over 800F As Two-Year-Olds
CLOVER JACK TOP PATIENCE
2-00 17,700M 4.6% 819F 365D 2X
MCD +5,051M +93F. By Clovelly Top Hornet.
NESLEKCIM KENO LILLIAN
2-01 16,970M 5.1% 864F 365D 2X
MCD +3,306M +139F. By Neslekcim Fortunes Keno.
Max Mickelsen And Ernie Nunes
Don Davis-Herdsman
2395 Pepper Road, Petaluma, CA 94952
Telephone: (707) 763-4155 or 795-5083

Visitors Welcome
SILDON FARM
DON AND VIRGINIA SILACCI
6235 Lakeville Highway
Petaluma, California 94952
Telephone (707) 763-0683

NELLS GLOW GUERNSEYS
DENNIS AND JEANIE NELSON
19468 Williams Ave.
Hilmar, CA
95324
(209) 632-6237
Visitors Welcome

Pat Mar Ranch
JoJo Miller, 6001 W. Zeering Rd., Ceres, CA 95307
A New Class Leader And A Milk Flow Queen From The "Rose" Family
PAT MAR L FABIAN LIBERTY LEE (88@2Y)
2-00 19,600M 5.5% 1,077F* 365D 2X
By Fabian. From two generations of VG-87 dams. Either she or her daughter by Golden Meadows Mav Neptune will sell in the Colorado Convention Sale on June 17 in Denver.
PAT MAR TH RAMONAS REBA LEE (91)
3-02 19,930M 5.0% 989F 305D 2X
4-05 19,800M 4.6% 918F 272D 2X
By Hornet. From two generations of VG dams. 1983 Milk Flow Queen.
The VG-87 grandam of these two cows has 805F.

Golden Genetic Classic

ACT I

The first of a series of breed promotional sales to merchandise outstanding Guernseys.

Friday, April 19—Evening Slide presentation on consignors and consignments. Light refreshments.

Saturday, April 20—10:00 a.m. Complimentary Brunch
12:30 p.m. Sale Begins
All activities at Rolling Lea Farms, Inc.

Featuring...Two Of The Breed's Highest-Indexing Maternal Sisters

SPRING WALK LH ETTA (EX-91) GSD
7/84 CI: +914M +.07% +51F +$146, 99th Pctle., CIT +1.6, CPI +260
6-00 23,470M 5.6% 1,322F 365D 2X

Number six in the breed for CPI. MCD +8,260M +476F. By Spring Walk Lassies Hornet (PTI +38). Type/Production Award, 1982 OH State Fair. Her August 1983 Admiral daughter is now under contract by a major AI stud as *a heifer* and will sell. *Spring Walk Farm, Big Prairie, OH.*

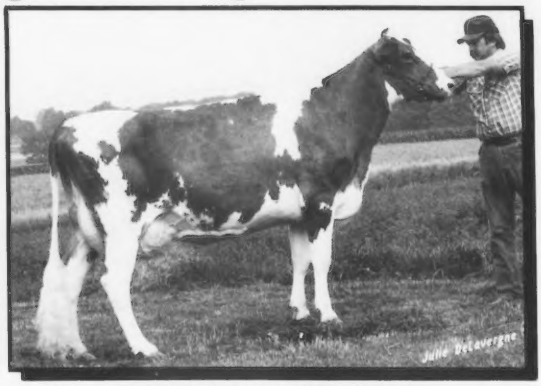

SPRING WALK T HOPE (VG-87)
7/84 CI: +889M +.02% +44F +$132, 99th Pctle., CIT +0.9, CPI +225
2-02 14,720M 5.0% 736F 349D 2X

Number 13 in the breed for CPI. MCD +2,899M +107F. By Maurana Wis Telestar. Bred to Admiral and under contract by a major AI stud. Her dam is Spring Walk LH Etta (at left). "Hope" and her Admiral sister, selling separately, offer unlimited potential for the future. *Ted Renner, Dalton, OH.*

Three ETs Sell From This Family

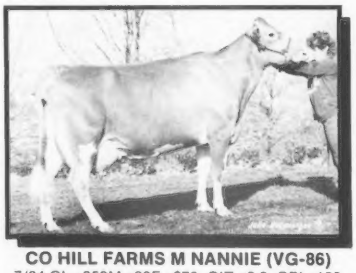

CO HILL FARMS M NANNIE (VG-86)
7/84 CI: +359M +29F +$73, CIT +0.8, CPI +128
3-03 16,060M 5.4% 861F 287D 2X

MCD +4,015M +233F. By Maverick. Her VG-81 dam had 137,725M and three other VG daughters with over 750F. Selling as one lot is Nannie's November Big Tex ET *and* two unborn ETs by Admiral and out of Co Hill Farms B T Nutmeg, 1982 Jr. A-A Sr. Yearling. By Big Tex, "Nutmeg" has milked over 100 pounds her first two tests this time. Both donor dams are under contract. *Co-Hill Farms, Scenery Hill, PA.*

This Fayvor Lad Daughter Sells

MUEHLING MEADOWS F L IVY (86 @ 2Y)
2-02 10,180M 4.1% 421F 216D RIP
Proj. 13,180M 569F 305D 2X

HM Diff +2,746M +82F. Possibly the first milking Sudona Kajo Lori Fayvor Lad daughter ever offered at public auction! Her VG-81 Deacon dam has 3-3 12,280M 5.2% 643F 347D 2X. The grandam is VG-81. This outstanding individual should have an extremely good cow index in January. *Gregory Muehling, Cissna Park, IL.*

A 92-Point Choice Will Sell

RIVARRE TAMY (EX-92 @ 3Y)
7/84 CI: +411M +20F +$61, CIT +0.9, CPI +115
3-03 19,070M 4.6% 869F 305D 2X

MCD +5,499M +238F. By Kellogg Minnies Choice. One of Choice's best daughters. She and a VG-83 @ 2Y maternal sister are out of a Lone Palm Index Navajo dam. Tamy's December 1984 son by Dutch Mill Telestars Fayette may sell, as well. *David Haag, Thorntown, IN.*

More Outstanding Early Consignments

A June yearling Big Tex daughter sells out of a Premier daughter in the breed's 96th percentile for CI$ and with 2-1 13,420M 4.1% 553F 3.5% 463P 305D 2X. The EX-91 grandam by Top Dollar has 3-1 20,580M 747F 305D 2X and MCD +8,594M +177F. The third dam is a VG-82 Darimost with 17,790M. The next dam was VG-84 with 1,025F*. *Linda Jo Anne Yoder, Mount Eaton, OH.*

An Admiral yearling born in February sells out of a VG-86 Fayette daughter with 2-8 12,222M 4.7% 577F 305D 2X and in the breed's 82nd percentile for CI$. *Art Wesener, Cleveland WI.*

An exceptional Top Hornet heifer sells due in May to Corner Grove F A Frederick. Her Telestar dam, in the breed's 98th percentile for CI$, has 2-3 12,097M 4.7% 571F 3.7% 442P 305D 2X. The Deacon grandam produced 1-11 16,104M 671F 365D 2X. The VG-81 third dam by Corporal was a Gold Star Dam with 4-5 20,710M 4.6% 959F 365D 2X. *Corner Grove Farms, Inc., Lebanon, IN.*

Appraised VG-87 @ 2Y, a Top Hornet granddaughter sells with 2-0 15,930M 4.3% 683F 305D 2X and MCD +5,148M +187F. *Rolling Lea Farms, Inc., Thorntown, IN.*

A VG-88 Fayvor Lad with 2-1 18,500M 768F 365D sells with 7/84 CIM +507. The first three dams are VG. *Joe Latch, Sumner, IL.*

Fancy Heifers Backed By Strong, Popular Pedigrees

SHENMONT TELESTAR DIXIE (85 @ 2Y)
7/84 CI: +775M +27F +$96, CIT +0.7, CPI +167
2-01 17,000M 4.3% 727F 305D 2X
Number 60 in the breed for CPI. MCD +6,514M +237F. By Telestar. Her August 1983 Top Hornet daughter is consigned. The VG-84 grandam, a Gold Star Dam, has 20,380M 798F 305D. The next dam is VG-81. *Leroy Lindley, Hamilton, OH.*

CLOVER OVERS KMC SONNY (87) GSD
7/84 CI: +589M +24F +$79, CIT +0.0, CPI +122
3-03 20,630M 4.3% 885F 305D 2X
One of the breed's highest CPIs. MCD +5,852M +197F. By Choice. Averaged 50.6 pounds of milk per day of life since 2-0. Her yearling Big Tex daughter sells due after the sale. The grandam was by Winston. *Aqua Valley Farm, Fulton, KY.*

ELSVIEW FARMS EMORYS FREDA
A full-age junior yearling by T H Emory that will be just right for the 1985 show season. Her Maverick dam is in the breed's 95th percentile for CI$ and has a one-record average of 16,680M 779F 305D 2X ME. The Hornet grandam has 20,190M 766F 365D 2X. The VG-83 third has 2-1 18,990M* 4.8% 910F* 365D 2X and over 115,000M. *Elsview Farm, Scenery Hill, PA.*

This Excellent Cow Will Sell

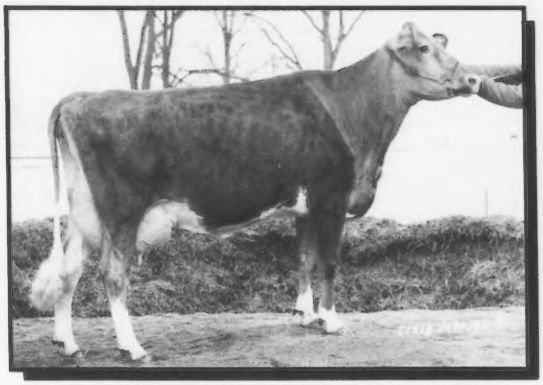

PLEASANT RIDGE PRANCER JEAN (EX-90)
7/84 CI: +58M +.02% +5F +$12, 80th Pctle., CIT +0.6, CPI +33
2-00 14,190M 4.5% 636F 347D 2X
MCD +3,599M +184F. By Yellow Creek H Prancer, a Top Hornet son. First senior two-year-old cow, 1983 KY State Fair, 1983 IL State Fair. Due in March. Her dam by May Rose Prince has 705F. An extremely dairy show prospect for this year. *Kyle Lindsey, Bismarck, IL.*

Her Premier Sister Is Consigned

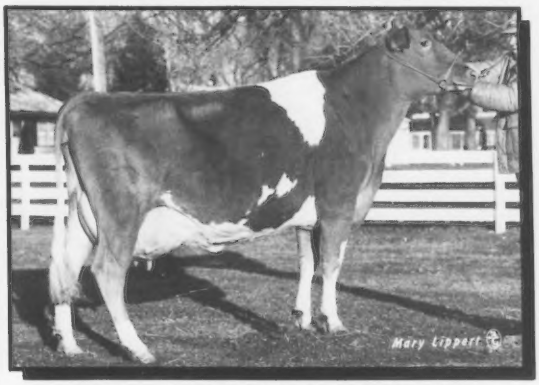

MED O BLOOM CHOICE FAITHFUL (EX-90)
7/84 CI: +977M +41F +$133, 99th Pctle., CIT +1.4, CPI +238
2-07 20,110M 4.5% 904F 320D 2X
Number 23 in the breed for CPI. MCD +7,062M +287F. Projected over 1,150F this lactation. Her February 1983 sister by Premier that is due in mid-May to Cora Hollirex will sell. Their VG Gold Star Dam by Cora Hollirex has 4-2 20,020M 4.3% 868F 328D 2X. The GSD grandam has 852F. *Smith & Good, Caledonia, MI.*

Her Big Tex Granddaughter Sells

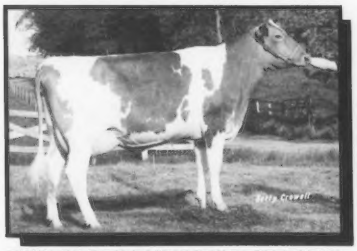

TWIN BROOK FAYVOR VIOLET (EX-90)
3-02 16,900M 4.1% 698F 305D 2X
MCD +3,810M +110F. By Fayvor. Her March 1983 Big Tex granddaughter will sell due in May to T H Emory. Sixth jr. yearling, 1984 NGS-Harrisburg. Her VG Maverick dam has 3-0 14,520M 4.5% 660F 3.9% 570P 365D 2X and MCD +1,364M +61F. Watch for this good, big jr. two-year-old prospect. *Twin Brook Farm, Bentleyville, PA.*

Buyer's Choice Of Three Sells

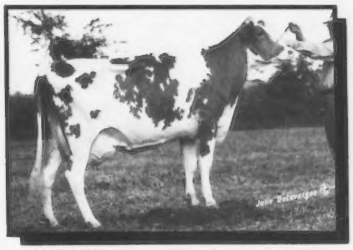

SHERMA TEL MARGO ELF (VG-87)
7/84 CI: +482M +21F +$67, CIT +0.3, CPI +109
2-00 15,230M 4.6% 700F 305D 2X
MCD +5,881M +271F. The successful bidder will have his choice of Elf's Cherie Chuck jr. yearling daughter *OR* a December Ron calf out of a VG-86 Telestar with the breed's 66th-highest CPI and 3-1 13,930M 5.5% 764F 354D 2X *OR* a September Ron senior calf from a VG-88 Maverick with 2-5 13,100M 4.3% 560F 305D 2X. *Sherma Farm, Bellevue, OH.*

This Bull Mother Is Consigned

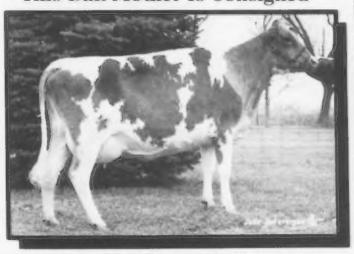

YOSTS TELESTAR TULIP (VG-81)
7/84 CI: +468M +25F +$73, CIT +0.2, CPI +115
1-11 14,290M 4.8% 690F 302D 2X
MCD +2,473M +151F. By Telestar. Her T H Emory son is being proven through Lake Central Guernsey Sires and Select Sires. Her VG-85 Gold Star Dam by Kellogg Chiefs Billy had 2-11 15,960M 5.1% 811F 306D 2X and MCD +836M +38F. The third dam was by Corporal. *Peter Yost and Family, London, OH.*

For More Details Contact One Of These Sale Co-Managers

Sale Headquarters
Holiday Inn, Lebanon, IN
Phone (317) 482-0500

Auctioneers
Gary Estes, Missouri
Doug Wilson, Wisconsin

Pedigrees
Ray Orisio, Oregon

ROLLING LEA FARMS, INC.
Dave and Robin Haag
RR 1, Box 12, Thorntown, IN 46071
Phone (317) 436-7057
Farm is located 1½ miles West of Thorntown on State Route 47

GUERNSEY MARKETING SERVICE

P.O. Box 27410
Columbus, Ohio 43227
Telephone (614) 864-2409
Ed Wright
10540 Gratiot Road
Saginaw, MI 48603
Telephone (517) 781-2967

Shows

New Hampshire Parish Show

H. S. Dunning of Walpole, New Hampshire took home three of the four championship banners from the New Hampshire Parish Show on August 9. Valley Farms Barbaras Barrie, the first-place three- and four-year-old cow, received the grand champion female designation, while Valley Farm Barbaras Boots, her full sister, earned reserve grand champion female honors. In the junior classes the senior yearling heifer entry, Valley Farm Sadyes Suzanne, was the named junior champion female.

Sanborn Farm Agnes, the top of the senior heifer calf class, received the reserve junior champion female rosette. She was exhibited by Sanborn Farm of Boscawen, New Hampshire. Doug Dodds of Wisconsin served as official for the 57 entries at this show.

A summary of the first three animals in each class follows.

Junior Heifer Calf (6)

1. Valley Farms Barbaras Beauty, Valley Farms, Walpole; 2. Sunnyside T Patrician Susie, Tammy Thorpe, Ashland; 3. Fisher Farm C Ginger, Karen Fisher, Penacook.

Intermediate Heifer Calf (3)

1. Sanborn Farm Sandra, Sanborn Farm, Boscawen; 2. Fisher Farm C Janet, Karen Fisher, Penacook; 3. Jakadee Dailey Angel, Karen Bresslin, Weare.

Senior Heifer Calf (6)

1. Sanborn Farm Agnes, Sanborn Farm, Boscawen; 2. Burgess Farm Jupiters Petal, Karen Bresslin, Weare; 3. Her Ra Telestar Beckie, Valley Farms, Walpole.

Junior Yearling Heifer (6)

1. Hollys Choice Rosy Light, Stephanie Stoughton, Walpole; 2. Fisher Farm R Giggles, Karen Fisher, Penacook; 3. Sunny Side T Patrician Mandy, Tammy Thorpe, Ashland.

Senior Yearling Heifer (9)

1. Valley Farm Sadyes Suzanne, Valley Farms, Walpole; 2. Royal Terrace Lancers Jinxed, Gary E. Roy, Boscawen; 3. Valley Farms Pams Pansy, Valley Farms, Walpole.

Junior Two-Year-Old Cow (7)

1. Valley Farms Barbaras Boots, Valley Farms, Walpole; 2. Sanborn Farm Martha, Sanborn Farm, Boscawen; 3. Barely Farm Bonnie, Eric Hodgman, Dunbarton.

Senior Two-Year-Old Cow (4)

1. Sanborn Farm Racheal, Sanborn Farm, Boscawen; 2. Oaklands Carnation, S. Emery Fisher, Penacook; 3. Hardscrabble C S Abigail, Matt Swain, Laconia.

Three- and Four-Year-Old Cow (7)

1. Valley Farms Barbaras Barrie, Valley Farms, Walpole; 2. Crescent Cyclone Appleblossom, Stephanie Stoughton, Walpole; 3. Choice Golden Sunlight, Crescent Farm, Walpole.

Aged Cow (7)

1. Brooks Side Fayvor Mindy, Valley Farms, Walpole; 2. Fisher Farm C Poppy, S. Emery Fisher, Penacook; 3. Sanborn Farm Wendy, Tammy Thorpe, Ashland.

Dry Cow (2)

1. Sanborn Farm Esther, Sanborn Farm, Boscawen; 2. Herrad S Bell, Valley Farms, Walpole.

Best Three Females (4)

1. Tammy Thorpe, Ashland; 2. Valley Farms, Walpole; 3. Sanborn Farm, Boscawen.

Junior Exhibitor's Herd (5)

1. Stephanie Stoughton, Walpole; 2. Tammy Thorpe, Ashland; 3. Karen Fisher, Penacook.

Dam-Daughter (5)

1. Stephanie Stoughton, Walpole; 2. Sanborn Farm, Boscawen; 3. Tammy Thorpe, Ashland.

Get of Sire (3)

1. Valley Farms, Walpole; 2. Fisher Farm, Penacook; 3. Sanborn Farm, Boscawen.

Produce of Dam (7)

1. Valley Farms, Walpole; 2. Crescent Farm, Walpole; 3. Sanborn Farm, Boscawen.

State Fair of Virginia

Bushy Park Empire Sugar received the grand champion female rosette at the State Fair of Virginia on September 28 in Richmond. This first-place four-year-old cow that also earned the best udder of show award was exhibited by Isabel Fitzgerald of Wake, Virginia. Myrock Choice Tish, the first-place dry aged cow shown by Daniel W. Brubaker of Harrisonburg, Virginia, was named the reserve grand champion female.

Judge John L. Morris of Fredrick, Maryland selected the top of the intermediate heifer calf class, Shenmont Choice Taran, as the junior champion female for Daniel Brubaker. He also exhibited the reserve junior champion female, Shenmont Big Tex Sissy ET, the first-prize intermediate yearling heifer.

Recognition as Premier Breeder went to Shenmont Farms, while Premier Exhibitor honors were shared by Jack Newbill of Wirtz, Virginia and Shenmont Farms. There were 51 entries at this AGCC-approved show.

Following is a summary of the first three individuals in each class.

Junior Heifer Calf (9)

1. Edomaire Ron Elizabeth, Chris Bagwell, Linville; 2. Shenmont Telestar Kari, Lisa Ann Brubaker, Harrisonburg; Wild Goose Billys Maxie, Carl V. Arrington, Goode.

Intermediate Heifer Calf (7)

1. Shenmont Choice Taran, Daniel Brubaker, Harrisonburg; 2. FLF Admiral Fruit Fantasie, Mark Newbill, Wirtz; 3. Shenmont B Maverick Vonda, Twin Creek Farm and Daniel W. Brubaker, Linville.

Senior Heifer Calf (5)

1. Shenmont De Cherie, Daniel Brubaker, Harrisonburg; 2. Phoenix Admiral Laura, Richard O. & Georgeen D. Carden, Cumberland; 3. Shenmont Admiral Sisy ET, Daniel Brubaker, Harrisonburg.

Summer Yearling Heifer (3)

1. Phoenix Admiral Ginger, Richard O. & Georgeen D. Carden, Cumberland; 2. Edomaire Patrician Diane, Twin Creek Farm, Linville; 3. FLF Dusty Helen Heaven, Jack M. Newbill, Wirtz.

Junior Yearling Heifer (5)

1. Ampwood Morgan Alma, Richard O. & Georgeen D. Carden, Cumberland; 2. Shenmont Admiral Boots, Daniel Brubaker, Harrisonburg; 3. Wild Goose Billys Rene, Barry Arrington, Goode.

Intermediate Yearling Heifer (3)

1. Shenmont Big Tex Sissy ET, Daniel Brubaker, Harrisonburg; 2. Shenmont Telestar Reesa ET, Daniel Brubaker, Harrisonburg; 3. FLF B Maverick Tillie Tara, Elizabeth Newbill, Wirtz.

Senior Yearling Heifer (4)

1. Shenmont Pronto Kitty, Carlotta D. Shull, Crawford; 2. Shenmont Pronto Misty, Twin Creek Farm and Daniel Brubaker, Linville; 3. FLF Elvis Kero Krista, Jack H. Newbill, Wirtz.

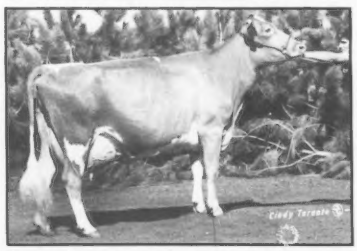

Bushy Park Empire Sugar, grand champion female of the 1984 State Fair of Virginia.

Junior Best Three Female (5)

1. Shenmont Farms, Harrisonburg; 2. Richard O. & Georgeen D. Carden, Cumberland; 3. Mark Newbill, Witz.

Dry Three- And Four-Year-Old Cow (1)

1. Clover Overs Fabian Emily, Elizabeth F. Newbill, Wirtz.

Dry Aged Cow (1)

1. Myrock Choice Tish, Daniel W. Brubaker, Harrisonburg.

Junior Two-Year-Old Cow (5)

1. Carr Creek Henry Better, Elizabeth Newbill, Wirtz; 2. Gordlines Dairy Lads Kari, Lisa Ann Brubaker, Harrisonburg; 3. Edomaire Baker Chloe, Shenmont Farms, Harrisonburg.

Senior Two-Year-Old Cow (2)

1. Shenmont B Maverick Paula, Daniel Brubaker, Harrisonburg; 2. Shenmont B Maverick Bess, Daniel Brubaker, Harrisonburg.

Three-Year-Old Cow (4)

1. Shenmont Deacon Lil, D. Lynn Brubaker, Dayton; 2. FLF Dusty Ippy Icey, Jack H. Newbill, Wirtz; 3. FLF Elvis Square Saranda, Jack H. Newbill, Wirtz.

Four-Year-Old Cow (2)

1. Bushy Park Empire Sugar, Isabel Fitzgerald, Wake; 2. Morel Acres Atlantics Bobbie, Mark Newbill, Wirtz.

Aged Cow (1)

1. FLF Elvis Daisy Ducky, Jack H. Newbill, Wirtz.

Dairy Herd (5)

1. Daniel Brubaker, Harrisonburg; 2. Twin Creek Farm, Linville; 3. Jack H. Newbill, Wirtz.

South Carolina State Fair

Edisto Farms H Viola, the first-place three-year-old cow exhibited by Dardenella Farm of Orangeburg, South Carolina, was named the grand champion female of the South Carolina State Fair on October 26 in Columbia. Reserve grand champion female honors went to Marfred TN Heart, the winning four-year-old cow owned by Marfred Farm of Saluda.

When the winners of the heifer classes were paraded before Judge Lewis Porter of Avon, New York, he found the junior champion in the first-place senior heifer calf, Big Creek T Pam shown by Ted Coleman of Saluda. Reserve junior champion female honors went to Dardenella Xerxes Belinda, the top of the intermediate heifer calf class shown by Dardenella Farm.

Recognition as Premier Breeder and Premier Exhibitor went to Marfred Farm of Saluda. There were 53 entries at this AGCCapproved show.

Following is a summary of the first three individuals in each class.

Junior Heifer Calf (5)

1. Myrtledale Ron Hopetta, Myrtledale Farms, Newberry; 2. Myrtledale Dandy Maggie, Myrtledale Farms, Newberry; 3. Dardenella Lad Xero, Dardenella Farm, Orangeburg.

Intermediate Heifer Calf (5)

1. Dardenella Xerxes Belinda, Dardenella Farm, Orangeburg; 2. Myrtledale Extra Brenda, Myrtledale Farms, Newberry; 3. Big Creek F Clara, Big Creek Hill Farm, Saluda.

Senior Heifer Calf (10)

1. Big Creek T Pam, Big Creek Hill Farm, Saluda; 2. Big Creek F Hannah, Big Creek Hill Farm, Saluda; 3. Marfred Emory Bridget, Marfred Farm, Saluda.

Junior Yearling Heifer (3)

1. Hipps Henrietta, Hipps Dairy, Saluda; 2. Myrtledale Topper Pretty, Myrtledale Farm, Newberry; 3. Myrtledale H Doll, Myrtledale Farm, Newberry.

Senior Yearling Heifer (13)

1. Marfred KH Bopeep, Marfred Farm, Saluda; 2. Dardenella Choice Star, Dardenella Farm,

WISCONSIN
Profitable Powerful Protein-Producing GUERNSEYS
Wisconsin Guernsey Breeders' Association® Arnold Knight, Secretary
Route 2, Markesan, Wisconsin 53946, Telephone (414) 394-3027
America's Dairyland

Fayette's Second Excellent Daughter . . .

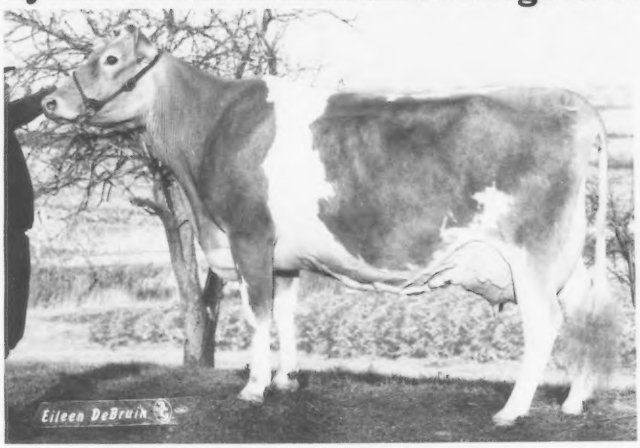

JIMCO FAYETTES FEATHER (EX-90 @ 4-05)
7/84 CI: +490M +9F +$47, 95th Pctle., CIT +1.8, CPI +118
In the breed's top 300 for CPI
2-04 14,450M 4.4% 642F 315D 2X
3-04 13,710M 4.7% 639F 310D 2X
4-04 5,540M 4.1% 225F 3.0% 164P 82D 2X RIP
Proj. 14,958M 632F 421P 305D 2X ME
MC Deviation +3,392M +85F. By Dutch Mill Telestars Fayette. Her dam was by Kelloggs T C Chief. Feather's new appraisal breakdown shows her as a tall, dairy, nice-rumped cow with a high, wide rear udder and good suspensory ligament.

. . . Has A Patrician Son Available

JIMCO PATRICIAN BENCHMARK
7/84 PI: +491M +17F +$60; GI: +563M +17F +$65
Sired by Falcons Wistar Patrician, he should transmit high levels of protein and butterfat production. Contact us for more details on this October bull calf.

JIMCO FARMS
JAMES D. COSTELLO AND FAMILY
2902 Ledge Road, Route 2, Box 127, Malone, Wisconsin 53049
Telephone (414) 921-2521
Visitors Welcome - Two miles East of Peebles, 1½ miles South of St. Peters Church, 7 miles East of Fond du Lac.

Orangeburg; 3. Marfred KH Agatha, Tammy Tinsley, Pelzer.

Junior Two-Year-Old Cow (4)

1. Marfred BT Penelope, Marfred Farm, Saluda; 2. Myrtledale F Horia, Myrtledale Farm, Newberry; 3. Dardenella Atlantic Cassy, Dardenella Farm, Orangeburg.

Senior Two-Year-Old Cow (2)

1. Myrtledales Dipsy Mary, Myrtledale Farm, Newberry; 2. Myrtledales Extra Beech, Myrtledale Farm, Newberry.

Three-Year-Old Cow (6)

1. Edisto Farms H Violia, Dardenella Farm, Orangeburg; 2. Marfred TN Rona, Marfred Farm, Saluda; 3. Hipps Fayvor Dolly, Hipps Dairy, Saluda.

Four-Year-Old Cow (3)

1. Marfred TN Heart, Marfred Farm, Saluda; 2. Dardenlla Faust Candy, Dardenella Farm, Orangeburg; 3. Marfred TN Penny, Marfred Farm, Saluda.

Aged Cow (2)

1. Big Creek Admiral Cook, Big Creek Hill Farm, Saluda; 2. Mojud L Dairy Little Hope, Dardenella Farm, Orangeburg.

Best Three Females (5)

1. Marfred Farm, Saluda; 2. Myrtledale Farm, Newberry; 3. Dardenella Farm, Orangeburg.

Exhibitor's Herd (5)

1. Marfred Farm, Saluda; 2. Dardenella Farm, Orangeburg; 3. Big Creek Hill Farm, Saluda.

Royal Agricultural Winter Fair

After topping each of the three national shows in the United States, Dari Fayvor Pauline completed an undefeated tanbark season by becoming the Canadian Royal Agricultural Winter Fair's winning five-year-old cow and grand champion female.

Nominee For All-American Junior Calf
FORESIGHT FAYETTE TANIA
Stop by and see her anytime!
FORESIGHT FARM
ARTHUR WESENER
11215 S. Cleveland Road, Cleveland, WI 53015
Telephone (419) 693-8063

Idle Neer R H Satin (94) GSD, a 1984 All-American Aged Cow nominee with 28,530M* 1,253F* 1,007P 365D 2X.
TAG LANE FARM
THOMAS A. GRISWOLD FAMILY
Route 1, Box 284, Ixonia, WI 53036
Telephone (414) 261-9067
Plan to visit our herd . . . visitors always welcome.

Home of two Gold Star Dams, Wispride Jasons Orbit (80) with 131,708M and Wispride M C Reva (86) with 966F.
Wispride Guernseys
CHARLES "PETE" KNIGGE & FAMILY
4577 Poygan Ave., Omro, WI 54963
Telephone (414) 685-5895

Four Winds Farm
Proud to have two All-American and three Jr. All-American nominees in 1984.
WILLIAM & CLARK VILTER & FAMILIES
N56 W30020 Hwy. K, Hartland, WI 53029
Telephone (414) 367-2803

Registered Guernseys
LANGMANOR
Tom & Margaret Burlingham
Route 1, Box 50, Palmyra, WI 53156
Telephone (414) 495-2722

Level Gold Farm
THE JENSENS
Gene, Liz, Lyle and Neil
Route 1,
Balsam Lake, WI 54810
(715) 857-5405 or 5372

DAVIS'S FARM
BILL AND ROBBY DAVIS
Route 2, Verona, MO 65769
Telephone (417) 498-6699

RAWF Grand Champion Female. (L-R) Donald Bay, judge; Darlene Vanderpost, Ontario Guernsey Queen; Dari Fayvor Pauline; David Alexander; Donna Telfer presenting Grandview Banner; Allan Royce, Canadian GBA president, presenting Kingfield Farms Challenge Trophy.

Page 74

VERY GOOD FULL SISTERS

Named Grand And Reserve At The NH Parish Show

VALLEY FARMS BARBARAS BARRIE (88 @ 3Y)
2-06 12,100M 4.5% 541F 324D 2X
MC Deviation +1,829M +90F. First three- and four-year-old cow, grand champion female, 1984 NH Parish Show; second dry cow, 1984 Eastern States Exposition.

VALLEY FARMS BARBARAS BOOTS (87 @ 2Y)
2-02 6,541M 242F 195P 154D 2X RIP
Proj. 13,788M 510F 411P 305D 2X ME
First jr. two-year-old cow, reserve grand champion female, 1984 NH Parish Show; second, 1984 Eastern States Exposition; second jr. yearling, 1983 NH Parish Show, third, 1983 Eastern States Exposition.

Together "Barrie" and "Boots" topped the Produce of Dam class at the 1984 NH Parish Show and 1984 Eastern States Exposition. Sired by Housleys Dari Fayvor, they are out of a VG-84 Grandview Wistars Fabian daughter with 11,870M. The VG-82 grandam was sired by Burgers Place Billy. A third full sister, Valley Farms Barbaras Beauty, was the first junior heifer calf at the 1984 NH Parish Show.

More Exciting Results From Our October Appraisal

BROOKS SIDE FAYVOR MINDY (EX-90)
7/84 CI: +271M +.04% +17F +$46, 95th Pctle., CIT +1.2, CPI +99
4-04 15,590M 4.5% 704F 305D 2X
MC Deviation +4,704M +218F. By Housleys Dari Fayvor. Her dam had 7-10 14,190M 4.3% 605F 305D 2X and MCD +2,845M +95F. First aged cow, 1984 NH Parish Show. Has an August 1983 Telestar daughter.

FALCONS TOP HORNET MAXINE (VG-89)
4-10 14,650M 4.5% 657F 305D 2X
MCD +2,120M +98F. By Clovelly Top Hornet, she is from four generations of VG or EX dams. Grand champion, 1983 NH Parish Show. Has a VG-89 Cyclone daughter with 2-0 14,580M 582F 305D 2X.

HER RA D S BELL (VG-86)
2-04 10,000M 4.9% 492F 307D 2X
MCD +757M +71F. By Timber Ridge Deacon Shaun. Her EX dam by Housleys Dari Fayvor had 4-4 15,100M 5.4% 818F 305D 2X.

GREENHAVEN LEADERS JOY (VG-85)
2-07 7,423M 270F 223P 161D 2X RIP
Proj. 14,910M 542F 448P 305D 2X ME
A ¾ daughter of Housleys Dari Fayvor.

VALLEY FARMS PAULAS LINDA (VG-85)
7/84 CI: +147M +5F +$18, 84th Pctle., CIT +0.7, CPI +45
2-01 10,520M 4.5% 470F 306D 2X
MCD +151M +27F. By Lyrene Wistar Deacon. Her VG-83 McDonalds Prince Royal Gold Star Dam was out of a VG-81 cow with 632F.

1984 Show Ring Successes

At The New Hampshire Parish Show — Seven first places and three of the champions. In addition to the winners above . . . Junior champion, 1st senior yearling — Valley Farms Sadyes Suzanne; 1st Get of Sire.

At Eastern States Exposition — Two first places, one second and one third. In addition to the winnings above . . . 1st Senior Get of Sire (our three of four Fayvor daughters in this group were "Barrie," "Boots" and "Mindy"); 3rd Dairy Herd.

October 17, 1984 Appraisal Summary 1 90s, 10 80s, 17 70s, 1 60s
Total Now In Our Herd 42 Cows 1 90s, 22 80s, 17 70s, 2 60s

VALLEY FARMS

Owner
H.S. Dunning

Walpole, New Hampshire 03608
Telephone (603) 756-4777 • Farm Telephone (603) 756-3598
DHIR Tested • Appraised 26 Times • TB Accredited 114 • Bangs Free 1280

Manager
Mike Perry

THE BEST FROM **Midwest**

SENOR

An Exciting Choice Admiral Son Out Of Ron's Finest Daughter!

7/84 Pedigree Index
+802M +$97
7/84 Genetic Index
+1,128M +$137

21G275 Tag Lane AD Senor ET 597417
Born December 8, 1983

Senor's Sire
Welcome Choice Admiral

Senor will be one of the finest-pedigreed young sires available for sampling in 1985.

His semen is now available from any Midwest representative.

Help sample 21G275 SENOR in your herd now.

Senor's Dam

Idle Neer R H Satin (EX-94) GSD
7/84 CI: +1,161M +23F +$114, CIT +3.3, CPI +260
4-08 28,530M* 4.4% 1,253F* 3.5% 1,007P 365D 2X
Her Sire: Idle Neer Rondas Hornet (RON)

New Midwest sire directories, featuring all proven and young Guernsey sires at Midwest, are now available. Get your copy now.

The Results People
MIDWEST BREEDERS COOPERATIVE
SHAWANO, WISCONSIN 54166
PHONE 526-2141 (AREA 715)

Two Exciting All-American Nominees From Keystone

Reserve Junior Champion Female, 1984 NGS-Harrisburg

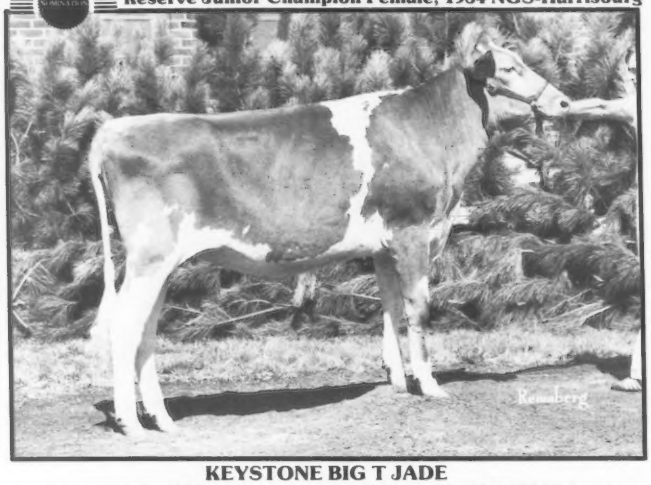

KEYSTONE BIG T JADE

First junior yearling, NGS-Harrisburg; third, NGS-Louisville; 1983 HM All-American Jr. Calf. By Big Tex.

Her Full Sister-KEYSTONE BIG T JENNIFER (EX-91)

2-05 19,880M 5.4% 1,071F 365D 2X
4-01 20,000M 5.4% 1,083F 365D 2X

MCD +3,003M +275F. Grand champion female, 1981 NGS-Louisville; 1981 All-American Senior Two-Year-Old Cow.

Their full brother, Keystone Big T Jordache ET, will be offered for sale in the spring. "Try Jordache Genes On Your Herd."

Reserve Junior Champion Female, 1984 NGS-Louisville

KEYSTONE K CARMEL

Second senior yearling, NGS-Louisville; NGS-Harrisburg. A Lyrene Wistar Deacon granddaugher. Her dam is VG-85. The grandam has 5-3 16,040M 4.9% 785F 3.6% 575P 305D 2X.

A special "thank you" to the following people for their kind help and support to make our show year so successful—John and Bonnie Ayars, OH; Patty McMurray, PA; The Johnny Wallis Family, MO.

W.B. and V.R. CAMPBELL
RD 4, Box 532
Halifax, PA 17032
Phone (717) 896-8422

KEYSTONE GUERNSEY FARM

Visitors Welcome

ROGER AND
KATHY CAMPBELL
RD 4, Box 531
Halifax, PA 17032
Phone (717) 896-3065

ANNOUNCING . . .

The Pennsylvania GBA 54th Annual Meeting

Friday & Saturday, March 1-2, 1985 • Chambersburg, Pennsylvania
At the Chambersburg Holiday Inn, I-85 at Exit 5

SCHEDULE OF EVENTS

Friday, March 1

11:00 a.m. Registration
Noon 54th annual business meeting of the PA Guernsey Breeders' Association
2:30 p.m. Johne's Disease seminar
6:00 p.m. President's reception
7:00 p.m. 54th annual awards banquet. Features dinner, adult and jr. production awards, All-Pennsylvania awards and Guest Speaker John E. McCormack, DVM. McCormack is a professor of large-animal medicine at the College of Veterinary Medicine, University of Georgia, and writes columns that regularly appear in *Hoard's Dairyman*.

Saturday, March 2

7:00 a.m. Breakfast on your own
8:00 a.m. Mid-Atlantic Guernsey Sires (MAGS) meeting
8:00 a.m. PA Junior GBA semi-annual meeting
9:00 a.m. Farm tours
12:30 p.m. Sale luncheon at Wilson College Stable, Chambersburg, PA
1:30 p.m. Seventh Blue Halter Calf Sale at Wilson College Stable, Chambersburg, PA. Youth will receive a 10 percent discount on animals purchased for youth projects. And, an auction of Guernsey items with the proceeds going to the PA GBA Promotion Fund.

MEAL RESERVATIONS

Friday Awards Banquet: All-you-can-eat hot and cold buffet
Saturday Luncheon: Cold buffet luncheon

Name _____

Address _____

_____ **Zip Code** _____

_____ Adult banquet tickets @ $12 _____
_____ Child (under 10) tickets @ $6 _____
_____ Adult luncheon tickets @ $3.50 _____
_____ Child (under 10) tickets @ $2.75 _____
Total Fees _____

Mail reservations to: The Pennsylvania GBA, 3107 Sollenberger Drive, Chambersburg, PA 17201 by February 15, 1985.

Motel reservations can be made by contacting the Chambersburg Holiday Inn, 1095 Wayne Ave., Chambersburg, PA 17201, (717) 263-3400. Room rates are: single-$45; double-$49; $3 per rollaway bed. Children under 18 years of age may stay with their parents free.

ANNOUNCING . . .

The Seventh Blue Halter Calf Sale

Saturday, March 2 • 1:30 p.m. • At Wilson College Stable, Chambersburg, PA

The Blue Halter Calf Sale will feature heifers that are outstanding in both conformation and pedigree. This sale provides an opportunity for 4-H and FFA members to buy Guernsey heifers that can compete with the best in the show ring. A 10 percent discount is given on heifers purchased for youth projects. This sale concludes the PA GBA 54th annual meeting.

Don't Miss This Sale!

Write to us for information on this and other upcoming sales.

Sale Managed By

PENNSYLVANIA GUERNSEY BREEDERS' ASSN.
3107 Sollenberger Drive, Chambersburg, PA 17201
Lee G. Yost, Business Manager
Telephone (717) 263-3367

THE MERRYMAN COMPANY
PO Box 566, Sparks, MD 21152
John B. Merryman, Auctioneer
Telephone (301) 771-4625

IOWA IOWA IOWA IOWA IOWA

Our FAYVORite Senior Two-Year-Old Cow

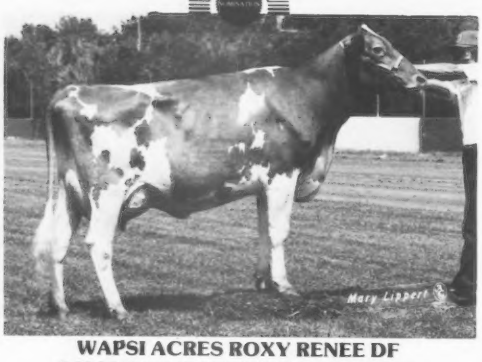

WAPSI ACRES ROXY RENEE DF

2-06 9,770M 4.6% 447F 3.3% 319P 243D 2X RIP

By Fayvor. Grand champion, supreme champion, IA District III Show; first, reserve grand champion, All-IA Dairy Show, MS Valley Fair; second, NJS-Madison; seventh, NGS-Madison. *Exhibited by Todd Larssen.*

Her Dam-HAPPY HILL MC ROXY (VG-83) GSD

7/84 CI: +499M +21F +$68, 98th Pctle., CPI +94

3-06 14,420M 4.8% 698F 3.6% 524F 330D 2X

MCD +3,354M +142F. By Choice.

WAPSI ACRES GUERNSEYS

JIM A., CAROL AND TODD LARSSEN

RR 2, Long Grove, Iowa 52756 • (319) 285-8079

Three miles North and two miles West of Long Grove

Official DHIR Production Records

(Received October 1984)

Herd Owner / Name Of Cow	Age	Days	Actual Record Milk	Fat	Pro.
ARIZONA					
* MILLER CLARENCE			HUNTSVILLE		
CEDAR ROW QTS M V	2-01	365-2X	15430	674	
CALIFORNIA					
* CALIFORNIA STATE UNIVERSITY FRESNO			FRESNO		
CSUF MEADOW DOUGLAS HELEN	6-00	276-2X	16150	693	
* GIACOMINI HENRY & PAM			FERNDALE		
CLOVER JACK EMPRESS DONNA	1-11	305-2X	17830	825	
CLOVER JACK DEACON REGLA	3-00	348-2X	17870	968	
CLOVER JACK DEACON INA	3-02	305-2X	16350	791	
* NELSON DENNIS E			HILMAR		
NELLS GLOW SUPREME LORENE	2-02	330-2X	22830	927	
NELLS GLOW SUPREME LORENE	2-02	305-2X	21530	864	
NELLS GLOW ROYCE GOLDIE	3-05	305-2X	21820	867	
CLEVERLANDS CHOICE SHERRY	2-01	363-2X	20420	855	
NELLS GLOW MAVERICK OPAL	6-03	365-2X	24410	1201	
NELLS GLOW JUPITER IVYDALE	2-02	365-2X	18490	801	
LONE PALM T H ROSETTE	8-08	305-2X	20360	807	
LONE PALM T H ROSETTE	8-08	331-2X	21120	845	
NELLS GLOW JUPITER IVYDALE	2-02	305-2X	15650	669	
RAEMELTON MAVERICKS KIT	3-04	305-2X	17510	785	
NELLS GLOW SUPREME JANNA	2-02	365-2X	17860	879	
NELLS GLOW ROCKET IMOGENE	4-04	305-2X	17850	883	
NELLS GLOW ROCKET IMOGENE	4-04	365-2X	19810	988	
NELLS GLOW TELESTAR ILENE	4-00	305-2X	18100	827	
NELLS GLOW HORNET PAULA	4-04	319-2X	18570	830	
NELLS GLOW FABIAN MYRNA	3-04	365-2X	18850	1053	
NELLS GLOW HORNET PAULA	4-04	305-2X	18150	810	
NELLS GLOW SUPREME JANNA	2-02	305-2X	15510	752	
NELLS GLOW FABIAN MYRNA	3-04	305-2X	16730	927	
* DIAS PAUL			STEVINSON		
GOLDEN MEADOWS AMIGOS IDA	3-11	295-2X	20030	965	
CEERPATH EMORYS GLORY	8-06	365-2X	21810	1003	
* BAY MEADOW FARMS			GALT		
BAY MEADOW WISTAR MAGGIE	2-01	305-2X	20020	861	
BAY MEADOW SPANKY TARA	2-08	365-2X	20100	791	
PR-BAY MEADOW MARK WENDY	7-06	365-2X	22370	1059	
BAY MEADOW FAYVOR SHOGIRL	3-03	365-2X	19350	795	
BAY MEADOW HOSS LEONARDINE	6-05	365-2X	19170	884	
PR-BAY MEADOW CYCLONE GLADYS	4-06	365-2X	18450	858	
BAY MEADOW MAVERICK MARIA	5-05	305-2X	17420	777	
BAY MEADOW CHOICE ELIZABETH	2-03	365-2X	15690	698	
BAY MEADOW COMMAND DAMSEL	3-05	305-2X	15940	645	
BAY MEADOW HUGHES SHARLENE	2-05	365-2X	15730	790	
GR-BAY MEADOW NELSON ALICE	4-11	305-2X	16720	707	
* CALIFORNIA STATE POLYTECHNIC COLLEGE			SAN LUIS OBISPO		
POLY JUPITER MARIE	4-06	292-2X	17350	738	
POLY TELSTAR NADINE	3-04	305-2X	16200	785	
POLY BART NIXIE	3-05	312-2X	15470	754	
POLY BART NIXIE	3-05	305-2X	15240	741	
* MICKELSEN MAX			PETALUMA		
NESLEKLIM COPYS DIXIE	10-10	365-2X	19770	950	
* OKISIO RICHARD			TULARE		
CLEVERLANDS ZENITH JUDY JULY	7-03	365-2X	19730	829	
LONE PALM H PANSY	5-06	365-2X	18850	933	
COLORADO					
* FORSYTH W DEAN			LONGMONT		
GUERNDEAN ADMIRAL ABBY	4-06	305-2X	17360	633	
CONNECTICUT					
* MERRITT RICHARD H			FARMINGTON		
FALCONS CYCLONE MAXIE	2-00	365-2X	16840	687	563
* PAINE MR & MRS ROBERT			SALISBURY		
GRASSLAND NADER TRISHA	3-02	305-2X	16720	765	569
GRASSLAND NEW MOONGLOW	4-09	305-2X	16860	731	600
GRASSLAND S SUN KIST	3-04	296-2X	15120	774	527
* GREENBALKER HERBERT E			MERIDEN		
GREENVIEW LEADER PAIGE	1-11	342-2X	15290	703	555
IOWA					
* HEMPELER ARLYN A			GARNAVILLE		
ROLLING PRAIRIE MC LANA	2-00	365-2X	19160	767	
HI Y JUNO	2-05	325-2X	17830	675	
MONAS D F MAIDEN	3-07	339-2X	16940	753	
* WING BRUS			COLFAX		
WING ACRES CHOICE CRELLA	4-06	351-2X	19170	841	
* SYWASSINK DONALD			LETTS		
IDLE NEER DEACON MARLA	2-09	293-2X	15390	646	511
IDLE NEER TELESTAR BERNICE	3-01	365-2X	17270	803	659
* BURKHART DAVID P			DECORAH		
KELLOGG CHOICES LONI	5-10	365-2X	17980	696	616
IDAHO					
* BAKER DICK & SONS			HOMEDALE		
SHADYLAWN KA SUNNET	3-02	344-2X	17210	808	
SHADYLAWN KA SUNNET	3-02	305-2X	15770	731	
SHADYLAWN TINKLE C	12-07	311-2X	15900	566	
SHADYLAWN TINKLE C	12-07	305-2X	15710	559	
* PRITZL JOE			FRUITLAND		
WESTLYNN CHOICE DAWN	2-05	305-2X	14960	560	
BAKER VIEW PREMIERS TAI	3-08	305-2X	15610	756	
ILLINOIS					
* LATCH W J			SUMNER		
KAJO FAYVOR LADS DELUXE	2-01	365-2X	18500	768	655
D OAKRIDGE CHOICE JEANINE	3-02	305-2X	17470	739	660
KAJO FAYVOR LADS SUE	2-02	305-2X	14760	626	538
* ERDMAN MYRON E			CHENOA		
MYOWN JEWELS MARTHA	4-08	290-2X	18330	891	686
MYOWN M C ESTE	2-07	339-2X	17250	795	629
MYOWN DEACONS HAZEL	5-05	305-2X	17460	874	655
MYOWN DEACONS HAZEL	5-05	343-2X	18350	920	686
MYOWN M C ESTE	2-07	305-2X	16040	742	584
* LAESCH ROGER W			BLOOMINGTON		
ROES MOR ALICIA	2-02	322-2X	18030	829	
ROES MOR ALICIA	2-02	305-2X	17130	792	
* WAGNER AUDREY D			MARISSA		
WAGNERS EMORY BUTTERFLY	4-05	305-2X	19290	716	
WAGNERS EMORY BERTHA	2-01	324-2X	15690	675	
WAGNERS EMORY BERTHA	2-01	305-2X	15060	647	
INDIANA					
* ROLLING LEA FARMS			THORNTOWN		
MALABOU WAY MR WILMA	4-03	305-2X	18860	787	626
* HAYNES JOHN E INC			AUBURN		
ARKS ACRES TELS GLAMOR	2-03	305-2X	17070	781	606
ARKS ACRES GORGEOUS	2-02	305-2X	14390	702	547
* HAYNES G DAVID JAMES M & TIMOTHY C			GARRETT		
RICHLANDS CANDYS CHETA	3-01	297-2X	15120	683	501
* WEAVER OSCAR K			GOSHEN		
YELLOW CREEK CHOICE BLOSSOM	6-00	305-3X	33420	1347	956
* METZGER MAURICE E & JULIA A			CLAYPOOL		
RAINTREE TELESTAR BERNICE	4-02	333-2X	17060	794	610
* RIGGS LEE M & FAMILY			EVANSVILLE		
GREEN RIDGE SUPERB FLICKA	1-10	305-2X	13670	589	455
* METZGER LOREN & OLIVE			SOUTH WHITLEY		
SOUTH VIEW TEL LETITIA	4-05	305-2X	17200	735	622
SOUTH VIEW TRENT DAIRYMAID	3-07	279-2X	15740	655	496
SOUTH VIEW DANDY JULIP	3-05	286-2X	15000	618	496
KENTUCKY					
* BRUNDIGE FREDMAN H			FULTON		
AQUA VALLEY BILLIES ADDIE	2-05	294-2X	15090	663	
AQUA VALLEY DF DAZZLE	4-02	305-2X	16420	778	
WAL JEAN AGNES	6-11	305-2X	15910	699	
MASSACHUSETTS					
* FOWLES ELWYN M			SOUTHAMPTON		
SUNNYDELL FAYVOR LAURETTE	2-04	365-2X	15990	737	546
* CUTTING C E			TURLIN		
CHEDLO DARIMOST BABETTE	11-05	365-2X	18730	906	652
CHEDLO FAYVORS BABETTE	3-04	305-2X	16260	820	583
MAINE					
* GARDINER ROBERT H			GARDINER		
OAKLANDS CINDARELLA	3-02	314-2X	16280	788	636
OAKLANDS CHICADEE	3-02	273-2X	16150	708	593
* WHITCOMB MRS LOIS			BELFAST		
WABANAKI MILKY PVP PET	5-10	357-2X	24420	1079	851
MICHIGAN					
* DENDEL JACK			HOPKINS		
DENDEL ORCHARDS MAVERICK DET	4-04	316-2X	13580	765	683
DENDEL ORCHARDS MAVERICK DET	4-04	305-2X	13330	748	670
DENDEL ORCHARDS MAYS MERRY	3-03	357-2X	16450	775	653
* FISH JAMES A & ALICE B			HICKORY CORNERS		
LOCKSHORE CHOICE GRACEFUL	2-03	340-2X	16990	798	
LOCKSHORE CHOICE JOY	2-04	305-2X	14930	686	
* WOOD RONALD M			SCOTTVILLE		
MAPLE WOOD FABIAN FAIRY	2-01	365-2X	16240	783	
* SCHWASS CARL A			SCOTTVILLE		
SPRINGDALE MAVERICK JUNNY	2-02	365-2X	15810	653	
* WESTENFELDER REGINALD			FREMONT		
BLACK CREEK TD IVY	5-01	365-2X	17340	773	
MINNESOTA					
* BARLAU GORDON H & FAMILY			NORWOOD		
EVERGREEN FARM MALISA	5-08	305-2X	17200	734	
EVERGREEN FARM MALISA	5-08	307-2X	17250	736	
* LUEBKE THOMAS			MAYER		
EDGEWATER MEADOWS TWL GOLDELUX	4-01	305-2X	18500	913	
* KIMM FRANK & FAMILY			PELICAN RAPIDS		
KIMM FARM JASPERS LUCILLE	3-00	305-2X	15520	748	
* PAULSON ELVIN & SONS			HOUSTON		
CALEY CREEK S SHEILA	2-04	305-2X	15140	627	
* WIRT RUSSELL J & FAMILY			LEWISTON		

MAPLE LEAF TELESTAR IRIS	2-03	300-2X	16060	868	
MAPLE LEAF BAKER JULIA	2-01	305-2X	15560	718	
MAPLE LEAF CHOICE GLADYS	2-03	305-2X	15170	764	
* WACHHOLZ BROS			WINONA		
HILLCALE TH PEARL	2-03	327-2X	15330	765	
HILLCALE TH PEARL	2-03	305-2X	14710	720	

MISSOURI

* SEBAUGH BROS			DAISY		
SEBAUGH KEND ACE	2-06	358-2X	17710	866	
* BARNHART C W			SPOKANE		
ALVIEW FLORETS CONSTANT	9-06	305-2X	17170	644	565

MISSISSIPPI

* MISSISSIPPI STATE UNIVERSITY			MISSISSIPPI STATE		
MAGNOLIA MAVERICK PEARLIE	5-01	305-2X	19680	783	

MONTANA

* BECKER HERMAN & RUSSELL D			BALLANTINE		
BECKER FARMS CHIEFS VERA	4-00	305-2X	18200	962	
BECKER FARMS BUSTERS VEL	5-09	365-2X	18230	913	
BECKER FARMS M DARLA	3-09	304-2X	15890	788	

NEW YORK

* HOLCOMB ROBERT E			GREENE		
BERMAT AUSTINS EDNA	5-00	305-2X	18350	913	720
BERMAT AUSTINS EDNA	5-00	306-2X	18390	915	722
* COON BROS DHIR #2			AMENIA		
SMITHFIELD DEACON TIN LIZZIE	2-03	320-2X	17460	672	557
SMITHFIELD HORNET FOLLY	2-05	296-2X	15640	683	523
SMITHFIELD DEACON ORCHID	3-03	305-2X	15480	671	577
* NEDROW J KEVIN			CLIFTON SPRINGS		
NEDROW FARMS DEACONS DORIS	4-09	289-2X	19170	782	653
NEDROW FARMS CHOICES VIRTUE	5-09	305-2X	17390	691	579
NEDROW FARMS PREMIERS NANETTE	2-10	305-2X	15670	603	575
NEDROW FARMS DEACONS LESSON	3-00	305-2X	15400	674	547
C NEVER DONE LEADER WENDY	1-10	344-2X	12900	598	452
* PROUTY PAUL D			FORT ANN		
BROOKDELL LUCKY NONA	2-02	305-2X	14250	616	463
* TOOLEY MERRITT			GRANVILLE		
TOOLITE LUCKYS LORI	3-01	305-2X	18060	860	639
TOOLITE CYCLONES TRISH	2-02	365-2X	15910	703	561
* WETHERWAX RONALD			WYOMING		
HILLCREST PEGGY	2-03	365-2X	16740	662	577
HILLCREST ANDRA	4-01	358-2X	17320	781	616

OHIO

* RICHARDSON DANA D & SONS			WAPAKONETA		
BALMORALS C E RHONDA	9-05	305-2X	18190	760	
BALMORALS C V B M VELVET	3-08	321-2X	17600	808	
* SETTLAGE LESTER & FAMILY			SAINT MARYS		
SHAWNEE ROBIN	3-08	365-2X	18690	796	
* BARGER DONALD L			URBANA		
MAYFLOWERS DEACON CARRIE	3-04	305-2X	16650	748	
* KOHLER LEE & BECKY & FAMILY			BALTIMORE		
MARODORE SATEL LISA	5-06	348-2X	17860	872	
MARODORE DUCHESS VERA	5-11	305-2X	17060	959	
* RIEGEL PAUL F			AMANDA		
PRIDE N JOY FARMS W HOPE	9-05	305-2X	18360	667	
* BLACK ROGER A			MANSFIELD		
RAEMELTON BANKER LENA	7-01	365-2X	20320	1018	
RAEMELTON BANNERS ANGEL	5-06	365-2X	13500	711	
RAEMELTON ACTIONS PRISCILLA	4-06	305-2X	17440	767	
RAEMELTON ACTIONS PRISCILLA	4-06	310-2X	17530	772	
RAEMELTON ACTIONS PEPPER	4-04	365-2X	17730	716	
* YODER ABE A			MOUNT EATON		
DOUBLE A ROYAL BEAUTY	1-10	305-2X	14210	573	

OKLAHOMA

* MUNGLE J GENE			ATOKA		
MUNGLES CHOICE BERTHA	3-04	365-2X	17540	723	
* LORENZ VERGIL			HITCHCOCK		
RED HILL STARKIST	6-09	305-2X	17140	805	

OREGON

* STAEHELY BROS			OREGON CITY		
GOLDILOCKS OF VALLEY VIEW	2-00	305-2X	15040	567	505
VALLEY VIEW LANCES LYNNELLA	2-02	321-2X	15720	713	552
VALLEY VIEW LANCES LYNNELLA	2-02	305-2X	15200	682	532
* ORTSIO RAYMOND			WOODBURN		
DAVLON CHOICE XELDA	5-00	305-2X	20560	900	713
GR-ELSIE OF RED FIR	2-10	365-2X	17490	833	595
LONE PALM JASON VERITY	3-10	305-2X	16440	734	542
* MANN PAUL & FAMILY			SILVERTON		
ABIQUA ACRES P SNOWY	3-08	365-2X	23360	1066	614
ABIQUA ACRES P MIDGE	3-09	365-2X	19200	846	694
ABIQUA ACRES P MIDGE	3-09	333-2X	19960	886	724
ABIQUA ACRES P MICHEL	3-00	305-2X	17560	801	615
ABIQUA ACRES FANCY HETHER	2-05	337-2X	16850	602	603
ABIQUA ACRES FANCY IOLA	6-07	305-2X	18840	891	637
ABIQUA ACRES SPARTONS GENA	4-10	365-2X	19270	923	691
ABIQUA ACRES FANCY INKA	1-11	305-2X	13960	600	464
ABIQUA ACRES WINSTONS SNOOKS	5-04	313-2X	17260	795	601
ABIQUA ACRES WINSTONS SNOOKS	5-04	305-2X	17060	785	592
* CRUICKSHANK DAVID D & DORIS D			DAYTON		
D C MAVERICK HOPE	2-03	334-2X	16160	746	563
D C MAVERICK MARIA	3-01	305-2X	16530	716	616
D C TELESTAR ABBY	2-01	365-2X	16070	798	564
D C TELESTAR BONNIE	2-03	316-2X	14320	630	550
* JOSI ERNEST & SONS			TILLAMOOK		
WILSONVIEW TOP STAR	4-03	305-2X	21410	732	
WILSON VIEW TOP GLORY	6-00	365-2X	22470	896	
WILSONVIEW PENDERS GIGI	3-05	304-2X	17650	703	
W V D CORPORAL SANDY	8-04	365-2X	17990	710	
WILSON VIEW BLOSSOM MAKER STAR	9-10	344-2X	16810	704	
WILSON VIEW M R RENA	5-04	305-2X	16690	714	

PENNSYLVANIA

* KRONE JERRY A			OLEY		
LEADERS SULTAN CLAIRE	7-03	354-2X	18930	635	599
* STUFF RODNEY G			MERCERSBURG		
WALNUT LANE T ANDREA	2-07	357-2X	15460	768	621
* GARBER KENNETH G			WILLOW STREET		
WILLOWS EXTRA DONNA	2-01	305-2X	16090	703	560
WILLOWS SUPER DAWN H	4-01	305-2X	18150	654	620
WILLOWS HORNET CORINNE	6-11	305-2X	17530	726	586
WILLOWS CHOICE KELSO	2-00	363-2X	14890	751	578

SOUTH CAROLINA

* EDISTO FARMS			DENMARK		
EDISTO FARMS HA JANE	3-04	305-2X	16060	703	607
* COLEMAN G MELLWOOD			SALUDA		
MELLDORO DARIFAY MARIAN	3-07	310-2X	17640	696	591
MELLDORO DARIFAY MARIAN	3-07	305-2X	17440	688	585
MELLDORO DARIFAY SNOFLAKE	2-04	305-2X	14510	581	526

ALL-AMERICAN NOMINATION

Our Good-Pedigreed Nominee

JUNIOR ALL-AMERICAN NOMINATION

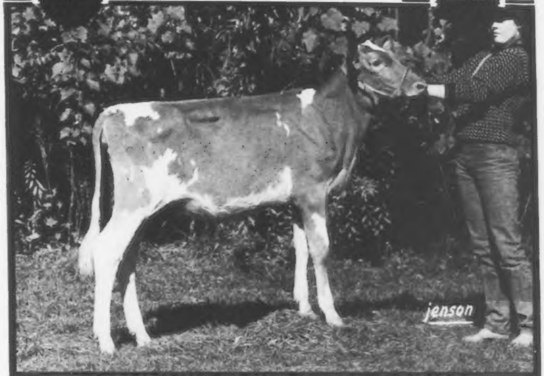

SUNNYDELL BIG TEX ELISHA

Nominee for Jr. and open All-American Junior Calf for Kirsten Fowles. First, Eastern States Exposition, MA State Show, Eastern States Exposition Jr. Show; Reserve Jr. Champion, MA State Jr. Show. By Co Hill Farms T H Big Tex. Her 90-point Dari Fayvor dam has 3-04 18,580M 4.4% 814F 3.6% 676P 345D 2X. The VG-82 grandam by Titan has 684F.

SUNNYDELL FARM

Exit Three Mass Pike. Seven miles North on Route 10.

11 Gunn Road, Southampton, MA 01073 • (413) 527-9382

MR. AND MRS. ELWYN FOWLES • DR. AND MRS. WAYNE FOWLES

Kirsten, Derek, Erika, Gretchen; Shawn Thayer; Chris Fowles

Herdsman - Nathan Clark

MELLDORO MAVERICK MARIET	2-05	305-2X	14800	603	524
* HIPP ALLEN H			SALUDA		
HIPPS FAYVOR DOLLY	2-03	305-2X	20380	829	618
* FOWLER GEORGE W			SALUDA		
BUTLER HILL P IRIS	8-11	305-2X	16980	716	573
BUTLER HILL D F GENEVA	3-02	329-2X	16110	788	618

TENNESSEE

* MCKENZIE CAROLINE			CLEVELAND		
CARR CREEK HOLLIREX MARGO	6-09	305-2X	17470	612	

VERMONT

* BURGESS ALMON C			BRADFORD		
BURGESS FARM FABIANS LILY	3-00	260-2X	15660	704	538
* DARLING RAYMOND & MARY ANN			BARTON		
CARLSEN FARM PAULA	5-07	365-2X	19660	816	650
FARAWAY MAYBELLE	6-08	305-2X	18920	831	654
* BIGELOW DONALD R			BETHEL		
ROYAL TERRACE F PANSY	4-00	305-2X	16740	792	
ROYAL TERRACE F PANSY	4-00	306-2X	16750	793	

WASHINGTON

* BENNETT BROS			BRUSH PRAIRIE		
BENNETTS VALLEY ANNE	4-11	305-2X	17840	708	
BENNETTS VALLEY BARBARA	2-04	305-2X	15020	723	
SILVER STAR BARTS DAISY	3-02	305-2X	15210	606	
* HARVEY MICHAEL D			VANCOUVER		
MEADOWCHARM LOREN JADE	6-07	348-2X	26490	962	
MEADOWCHARM BIERY DAHL	6-02	305-2X	20840	927	
MEADOWCHARM TELESTAR JOYFUL	2-06	319-2X	15900	863	
MEADOWCHARM TELESTAR JOYFUL	2-06	305-2X	15340	828	
* FAR WEST FARMS INC			ROW		
KENOWAY MAV ANNIE	2-05	312-2X	16600	721	
FAR WEST PREMIER GLENVILLE	2-00	305-2X	15450	640	
KENOWAY MAV ANNIE	2-05	305-2X	16310	710	
GOLDKO M C LIVIA	5-01	305-2X	18970	683	
FAR WEST L DAFNEE	2-07	305-2X	15830	565	
FAR WEST PREMIER WANDA	3-02	319-2X	15650	720	
EMRL FOURTEEN PRE SONG	3-06	305-2X	15640	745	
FAR WEST PREMIER ADA	3-10	351-2X	16640	747	
* GIBSON PAUL			DEER PARK		
LONGMEDO DELIGHT T R ROBIN	2-00	305-2X	13930	669	
LONGMEDO DELIGHT T R ROBIN	2-00	310-2X	14050	676	
* VAN WERSBERGEN MARVIN			LYNDEN		
MARKWELL LEADER ROSALIE	3-04	305-2X	18170	801	
MARKWELL LEADER ROSALIE	3-04	328-2X	18650	827	
MARKWELL M MELODY	2-11	305-2X	17040	815	
MARKWELL PREMIER BETH	6-01	360-2X	19790	862	
MARKWELL CORPORALS NANCY	3-04	305-2X	16930	779	
MARKWELL CORPORALS NANCY	3-04	312-2X	17100	790	
MARKWELL FOND MAY	10-02	305-2X	17400	652	
MARKWELL PREMIER BETSY	5-01	332-2X	17700	920	
MARKWELL PREMIER BOBBIE	2-03	305-2X	14520	658	
* ROZELYN FARM			LYNDEN		
ROZELYN ABLES GIGI	2-00	336-3X	18060	891	
* OLYMPIC VIEW FARM			LYNDEN		
OLYMPIC VIEW J MODEL	2-04	365-2X	18330	778	
* KNIGHT KEITH			PROSSER		
KELAND FARMS JUPITERS JANET	2-00	365-2X	17530	746	

Page 62

LAND OF LINCOLN GUERNSEYS

JUNIOR ALL-AMERICAN NOMINATION

INTRODUCING . . . Our First Nominees For All-American And Jr. All-American Honors

Nominated In Both Open And Junior Competition

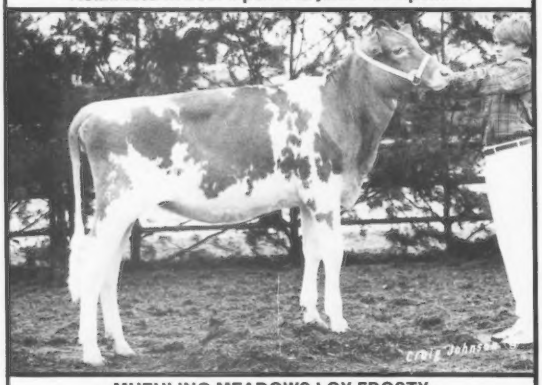

MUEHLING MEADOWS LOY FROSTY

Born January 8, 1984. By Will O West Hornets Loyal. First jr. calf, IL State Fair; res. jr. champion, IL State Fair Jr. Show; 3rd intermediate calf, 1st Genetic Index, NJS-Louisville; 5th, 1st Genetic Index, NGS-Louisville; jr. champion at several county fairs. Her VG-84 Deacon dam has 682F. The VG-81 grandam has 14,730M. Owned by Craig.

Nominee For Junior All-American Junior Yearling Heifer

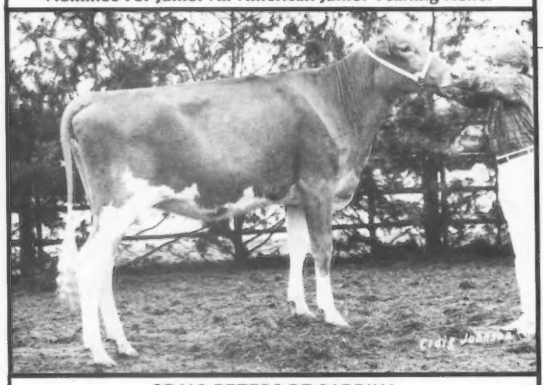

CRAIG PETERS BT SABRINA

Born March 3, 1983. By Big Tex. 1st jr. yearling, 1st bred and owned, NJS-Louisville; jr. champion, IL State Fair Jr. Show, several county fairs; 3rd, IL State Fair; 5th, NGS-Louisville. Her VG-82 dam is out of a Deacon daughter. Owned by Craig.

We feel fortunate to have enjoyed these successes and for the opportunity to meet so many fine Guernsey enthusiasts while on the show circuit. We also thank Rich, Mary, Greg and Linda Muehling for making "Frosty" and some other good heifers available to us. Also, our grandparents who started us with Guernseys. We are thankful that our lives have been touched by the positive influence of Guernseys and good Guernsey people.

PETERS GUERNSEYS
THE ORVAN PETERS FAMILY
RR 1, Box 548, Momence, Illinois 60954
Telephone (815) 932-3600

DHIR PRODUCTION CREDITS from page 61

WISCONSIN

* STANELLE ROBERT A			BRILLION		
MAIZELAND SATURNS BETTS	11-06	305-2X	20560	720	613
BROOKS SIDE TELESTAR MELLI	2-09	309-2X	17680	715	554
BROOKS SIDE TELESTAR MELLI	2-09	305-2X	17500	706	547
GA-AR CLAR FAYETTE SANDY	2-05	358-2X	14440	633	464
* LAESCH PHIL			CURTISS		
LAESCHLAND DEACON MARY	4-02	305-2X	20370	901	668
LAESCHLAND DEACON MAGGIE	3-00	365-2X	19320	932	714
HUB ACRES DIXIE	8-10	365-2X	19780	1002	751
HUB ACRES DIXIE	8-10	305-2X	17610	899	663
* COSTELLO JAMES D			MALONE		
JIMCO KINGS KAY	9-04	305-2X	18430	797	627
JIMCO GALLANTS GENIE	3-06	326-2X	17640	920	654
JIMCO GALLANTS GENIE	3-06	305-2X	16880	873	622
* HOARD W D & SONS LO			FORT ATKINSON		
DAIRYMAN CHOICE NANCY	3-00	305-2X	16530	807	515
DAIRYMAN CHOICE NANCY	3-00	307-2X	16570	809	517
DAIRYMAN ALSTAR DANCER	3-00	356-2X	16870	937	587
DAIRYMAN FAYVOR DAISY	5-03	324-2X	17380	976	585
* GRISWOLD THOMAS A SR			IRONTA		
TAG LANE T H BONDA	3-03	305-2X	17430	694	576
* PRALLE BERNARD			ONALASKA		
FAUVER HILL TH BUBBIN	4-07	330-2X	21920	849	749
FAUVER HILL TH BUBBIN	4-07	305-2X	20940	809	712
FAUVER HILL CHOICE FRABEA	6-05	365-2X	21820	1072	795
FAUVER HILL TELESTAR FREDDIE	2-09	342-2X	18290	753	608
FAUVER HILL CHOICE CHRISTINA	2-10	305-2X	17620	715	645
FAUVER HILL MIDAS SYLVIA	5-09	305-2X	19360	828	680
FAUVER HILL C SALLY	13-07	305-2X	17770	868	620
FAUVER HILL T H MADELLE	5-06	305-2X	18920	749	634
FAUVER HILL ATLANTIC LOLLY	2-08	305-2X	16320	685	600
FAUVER HILL SUPER LILLA	3-06	305-2X	15920	743	605
* BORGWARDT GERALD W			MANITOWOC		
FAIRVIEW DEACONS AGGIE	1-11	305-2X	17710	826	593
FAIRVIEW TELESTARS PAT	3-11	305-2X	16570	652	575
* JENSEN EUGENE W			BALSAM LAKE		
LEVEL GOLD DEACONS MAME	2-04	305-2X	16030	622	520
* JASURDA FRANK			PHILLIPS		
ROYAL ACRES PRINCE AMANDA	3-11	305-2X	19150	867	684
* DOSCH URIEL & SONS			PICHLANG CENTER		
BUTTERNUT LANES LAKK	11-00	305-2X	18310	892	631
BUTTERNUT LANES LAKK	11-00	306-2X	16340	893	632
BETTSWARDS FAYVOR GRACEIOUS	4-07	365-2X	18870	906	668
BETTSWARDS HORNET BAY BERRY	3-02	355-2X	16310	755	570
* JOHNSON HAROLD E JR			BALDWIN		
HAR JON KUE JOANN	5-01	314-2X	17350	604	
HAR JON KUE JOANN	5-01	305-2X	17060	789	
* LURVEY THOMAS E MARY			LONE ROCK		
BOULDER VIEW WIN LURI ET	2-06	305-2X	14950	669	561
* WILLIAMS KENNETH			LA FARGE		
PINE GROVE MAVERICK JORGANY	2-02	305-2X	14160	609	

WYOMING

* HOOPES LLOYD W			AFTON		
TRIPPLE T ROSIE RAY	2-11	361-2X	17850	650	
TRIPPLE T ROSALIE JACKIE	2-02	343-2X	16140	695	

AGCC Appraisal Results

October 1984	90s	80s	70s	60s	50s	Total
Michigan						
Dendel, Jack, Hopkins		8	11	7		26
Fyrciak, Jr., George, Fowlerville		4	5	3		12
Hartway, Kenneth, Richmond		4	11	9	1	25
Kirklin, Steve, Kalamazoo		12	26	11	1	50
Potter, Duaine J., Grand Blanc		4	7	2		13
Powers, John & Laura, Fremont		4	2	1		7
Schutte Farms, McBain	1	17	17	10		45
Schwass, James C., Scottville	1	21	24	1		47
Smith, Elton R. & Jerry Good, Caledonia		3	9	4		16
Westenfelder, Miss Lida, Fremont		5	3			8
Westenfelder, Reginald, Fremont	1	12	9	4		26
November 1984						
Illinois						
Boesche, Carol Jean, Dekalb		5	8	1		14
Erdman, Myron E., Chenoa	1	17	11	1		30
Hardy, Richard E., Rantoul		15	6	1		22
Laesch, Roger, Bloomington	1	5	2			8
Latch, W. J., Sumner	1	17	10	1		29
Muehling, Richard, Cissna Park		8	11	2		21
Roeschley Bros., Flanagan	4	21	9			34
Siedschlag, Herman, Spring Grove		1	4	1		6
University of Illinois, Urbana		3	1			4
Wagner, Audrey D., Marissa	3	16	2			21
Winche, Eugene, Freeport	1	1				2
Indiana						
Lambrecht, Paul & Family, Bedford		15	11	1	1	28
Riggs, Lee, Evansville	1	10	10			21
North Carolina						
Stokes, E. S., Linwood		7	9			16
South Carolina						
Clemson University, Clemson		6	6			12
Coleman, Mellwood, Saluda	2	17	18	4		41
Coleman, Ted, Saluda		8	1			9
Fowler, George W., Saluda	8	29	6			43
Hipp, Allen H., Saluda	1	2	2			5
Ligon, James Mark, Pendleton		2	3			5

Page 66

Behind the Barn

More Guernsey breeders have been featured in newspaper and magazine articles. In September the *Wabash Plain Dealer* headlined Earlyndale Emerson, the young sire sold by the Richard Early family of Wabash, Indiana at the Kentucky Fall Sale. In a feature article, the *Valley News* from Tunbridge, Vermont announced tht Jonathan Pease II, the 19-year-old son of Jonathan and Shirley Pease, would be receiving the FFA American Farmer degree in November. In the October-November issue of MABC/Select Sires' *Bullhorn*, David and Robin Haag of Rolling Lea Guernsey Farm Inc., of Thorntown, Indiana were focused on in a story entitled, "Protein Breeders See Potential." And, in the November *New England Farmer* the Charles Greenbacker family of Meriden, Connecticut and their 38 registered Guernseys averaging 14,264M 4.5% 635F were featured.

The National Association of Animal Breeders has named Jay M. Mattison of Brodhead, Wisconsin as its Genetic Programs Coordinator. Earning both his bachelor's and master's degrees at Iowa State University, he and his wife now reside in Columbia, Missouri.

Mary Sivesind, the daughter of AGCC Director Frank and Carol Sivesind of Prairie Moon Farm in Waukon, Iowa, received the 4-H Guernsey Breed Award at the state's 4-H awards ceremony on August 15.

Atlantic Breeders Cooperative in Lancaster, Pennyslvania has announced that General Manager David Yoder will retire, effective December 31, 1984. His successor will be Harry Roth, currently that cooperative's operations director. And, starting in early November Thomas Smith of Annville, Pennsylvania will assist in young sire procurement. Smith is the son of Mr. and Mrs. Robert Smith of Lebanon Valley Farms in Annville.

Scott Bentley and Karol Bice were married on November 24. Scott is the son of Mr. and Mrs. Allan Bentley of Suneslope Farm in Ames, Iowa.

Phil Dukas, general manager of Pennsylvania DHIA, has joined the staff of National DHIA in the newly created position of Director of Technical Development. A 1977 graduate of Virginia Tech, his wife and family now reside in Columbus, Ohio.

Heinz Roth and Jean Wendt, the daughter of James and Katherine Wendt of Cozy Nook Farm in Waukesha, Wisconsin, were married on September 1. The couple is now farming in Merrill, Wisconsin.

Working with American Breeders Service since 1982, Donna Luecke, a dairy science graduate of the University of Illinois, has recently been appointed Training Specialist for that organization.

Scott Snyder, the 18-year-old son of Adam and Joyce Snyder of Milton, Iowa, earned the 1984 Iowa 4-H Veterinary Science Award. This year his dairy project was a Guernsey heifer purchased from Donald Graver's herd in Greeley, Iowa.

The photo featured on the April 1983 Journal cover with Chedco TH Mamby and her daughter, Mambys Texs Lady, appeared on the November 1984 cover of The Dairyman.

Les Len Farm of St. Marys, Ohio has a new addition with the birth of Noah Benjamin on November 23, the son of Dean and Mary Settlage.

The Dairy Shrine presented Anne Powel of Union Bridge, Maryland with its Outstanding Student award on November 5 in Louisville, Kentucky. Powel is now working on her Masters Degree in reproductive physiology at Cornell University.

Miles and Grace Vollmer of Kearney, Nebraska celebrated their 40th wedding anniversary in October. The Vollmers milk from 40 to 50 registered Guernseys at Payways Farm.

For Lou Farms, owned by Forest H. Sparks and Sons of Greenfield, Indiana, was the setting for a Farm Bureau commercial that can be seen on television this winter.

Politics? On October 23 while on the campaign trail, Vice President George Bush visited the Dale Molnau family at Molnau Farm in Cologne, Minnesota. Following breakfast, a 30-minute, question-and-answer session was held with 60 farmers and 80 news reporters participating. Bush then hand-milked a cow and bottle-fed Molnau Farm Choice VP Bush. A photograph of this historical milking appeared in the November 5 U.S. News and World Report.

Visitors Welcome
MYOWN GUERNSEYS
MYRON AND MARK ERDMAN
R. 1, Box 85, Chenoa, IL 61726 • (815) 692-3090
Norman Beitz-Herdsman

MUEHLING MEADOWS
"Corn, Cows, Cackleberries and Cheese"
Cissna Park, Illinois 60924
RICH AND MARY MUEHLING
Phone (815) 457-2265
GREG, LINDA, CARRIE AND RACHEL
Phone (815) 457-2354

STEWART HYBRIDS
Seed Corn—Field Seeds
LIZDAN HILL GUERNSEYS
DANA STEWART FAMILY
Princeville, Illinois 61559
Telephone (309) 385-4832
Larry Lamphere - Herdsman

Home of one All-American and two Junior All-American nominees
WALNUT CORNER FARM
Where The Search For Superiority Never Ceases
Route 1, Bismarck, IL 61814
Robert Lindsey (217) 759-7821
Ray, Kay and Travis (217) 759-7190

ROES-MOR FARM
THE ROESCHLEYS
Flanagan, Illinois 61740
Jerry and Mary (815) 796-2636
John and Debra (815) 796-2603
1984 AGCC Outstanding Young Farmer

The fall issue of Dairy Illustrated included a story on the milking facilities of Keith and Shirlene Cloud's Buttercup Dairy in Minco, Oklahoma. The Clouds renovated a five-year-old brick house into a double-four herringbone parlor to milk their 60 Guernseys.

On September 8 Dennis Moldenhauer and Beth Borgwardt, the daughter of Gerald and Janice Borgwardt of Fairview Farm in Manitowoc, Wisconsin, were married.

David Grusenmeyer, Whatcom County, Washington cooperative extension dairy agent, was named the first place national winner in the Public Relations in Daily Efforts Contest. He is the son of Mr. and Mrs. Paul Grusenmeyer of Palean Farm in Dayton, Ohio.

Richard and June Hansen of Cherry Valley, New York accepted the Eastern AI Cooperative's Guernsey Breed Production Award from Frank Wiley, chairman of the sire committee. Their 28 cows averaged 14,279M 4.4% 631F 2X.

Seventeen-year-old Jennie Nitz, topped 145 junior exhibitors in the 1984 Ak-Sar-Ben dairy showmanship contest. She is the daughter of Jack and Delores Nitz of Cedar Bluffs, Nebraska. Other Guernsey showmen placing in the top 10 were Karen Konecky of Wahoo, Nebraska, seventh, and Sue Hauschild of Weeping Water, Nebraska, ninth.

The 1984 Governor's Trophy at the South Carolina State Fair Junior Dairy Show was earned by Laura Lovelace, the 15-year-old daughter of Steve and Emma Lovelace of Dardenella Farm in Orangeburg. (L-R) Lewis Porter, judge; Laura Lovelace; Sen. Ed Garrison; Henry Simmons, Farm Credit Service.

KENTUCKY NATIONAL

At the Kentucky Fair and Exposition Center, Louisville, Kentucky
Kentucky National Show—Sunday, March 31, 2:00 p.m. EST
Kentucky National Sale—Newmarket Hall, Monday, April 1, 10:30 a.m. EST

Selling With Over 700F As A Jr. Two-Year-Old

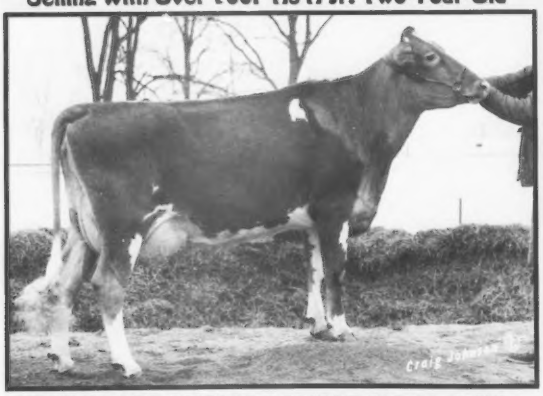

DAN BA LEE CHOICE ECLIPSE (VG-86 @ 2Y)

7/84 CI: +330M +12F +$42, 94th Pctle., CIT +1.2, CPI +92
2-00 15,750M 4.5% 706F 3.5% 550P 334D 2X
MCD +3,738M +142F. By Choice. Her VG-84 Top Command dam has four records over 600F and a 3.7% protein test. The VG-82 Darimost grandam produced 2-8 14,100M 5.0% 709F 365D 2X. *David Haag, Thorntown, IN.*

Her AFC Diamond Junior Yearling Will Sell

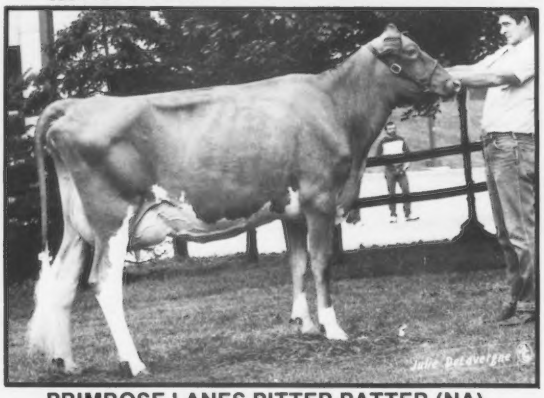

PRIMROSE LANES PITTER PATTER (NA)

2-01 11,215M 4.4% 492F 3.1% 346P 215D RIP
Proj. 17,793M 727F 305D 2X ME. By Premier and from five generations of VG or EX dams that trace to Chedco Farm's famous "Pam" family. First jr. two-year-old cow, 1984 OH State Fair, W. OH District Show; 5th, NGS-Louisville; res. gr. champ., Eastern IN Show. Her April yearling by Housleys AFC Diamond sells. *Floyd Livingston, Union City, OH.*

More Early Consignments With Good Pedigrees And Type To Match

A Raemelton T H Bravo yearling due in early March to Admiral. Entered in the 1986 National Futurity and the 1985 IN and OH futurities. Her Top Hornet dam has 3-9 17,760M 4.7% 833F 305D. The VG-81 grandam produced 150,210M 4.8% 7,197F 3,359D 2X. *Leroy Lindley, Hamilton, OH.*

A January 1984 Fayvor daughter that placed seventh at the NGS-Louisville sells. Her Top Command dam is out of a P Leader daughter with 3-9 15,120M 4.8% 732F 282D. *Floyd Livingston, Union City, OH.*

An Admiral senior calf for 1985. Her first-calf, Big Tex dam is out of a Corporal with two records over 660F. The third dam had 13,090M. *Leroy Lindley, Hamilton, OH.*

A yearling by Yellow Creek Choice sells due after the sale to Fayette. Her dam has 1-11 6,676M 227F 135D RIP and an ME projection of almost 16,000M. *Corner Grove Farms, Inc., Lebanon, IN.*

A June Big Tex heifer bred to Fashion on October 27 sells after being jr. champion of the 1984 W. OH District Show and sixth jr. yearling, 1984 NGS-Louisville. Her Fayvor dam is out of a VG-86 cow with 5-5 14,070M 4.7% 656F 305D 2X. *Floyd Livingston, Union City, OH.*

A Darimost senior yearling for the 1985 show season sells out of a VG-81 AFC Diamond with 2-3 13,000M 4.6% 595F 305D and MCD +2,994M +107F.

A Fayvor Lad daughter with 13,500M 501F 274D RIP sells due in April to Admiral. Her VG-86 Attebroc Dividend Dan dam has 19,930M 846F. And, a Maverick due in April to Admiral. Her VG-83 Fayvor dam with two records over 14,000M is out of a VG cow. *Joe Latch, Sumner, IL.*

A Telestar senior yearling sells as a bred heifer. *Fowler Branstetter, Edmonton, KY.*

A December 28 Ron out of a Telestar with two records over 13,500M. *Freeman Brundige, Fulton, KY.*

A Telestar junior yearling sells. *Stephen Terhune, Harrodsburg, KY.*

A Fayvor heifer sells due in late April. *Tom Smith, Nicholasville, KY.*

An Admiral heifer bred to Ron that was 1st jr. calf at the 1983 IN State Fair sells. Her dam with 680F is out of a cow with 20,642M 928F. *T. J. Franks, Wawaka, IN.*

A Hornback Farm Dari Progress daughter due in June to a Big Tex son. The dam has 13,030M 665F 508P 315D. *Locust Hill Farm, Big Prairie, OH.*

OBITUARIES

Ella Mae Becker

Ella Mae Becker, 79, of Fort Atkinson, Wisconsin, passed away recently after a brief illness. Born in Caledonia, Illinois, in 1928 she married Wilbur Becker. She and her late husband owned Fawndaway Guernsey Farm from 1916 through 1964 and were leaders of a Guernsey 4-H club for over 25 years. The Beckers had two sons and two daughters.

Edward A. Burge

Edward A. Burge, 73, of West Salem, Ohio died on August 22 after a short illness. He had been employed by Charles Bolton, the owner of Franchester Farms in Burbank, Ohio, for 50 years. He had been the farm manager for more than 45 years when the herd was dispersed in 1976. For the next eight years he was a salesman for Gerspacher Realty in Lodi, Ohio. Burge was a director of the Ohio GBA and Lodi Community Hospital, as well as past president of the Ohio Charolois Association and Lodi Equity. He also participated in the St. Stephen's Catholic Church, Holy Name Society, the Ruritan Club, the Saddle Club of Lodi, Harrisville Grange and Medina County Board of Realtors. He is survived by his second wife, Thelma, a daughter, a son, two stepdaughters, three stepsons, three brothers, a sister and several grandchildren.

T. C. Danell

In July T. C. "Jake" Danell passed away in Port Townsend, Washington at the age of 95. A Guernsey breeder for over 30 years, he bred and developed Rosalayn Masters Mary May, a three-time national class leader for both milk and butterfat production, an all-breed butterfat champion as a three-year-old cow and the dam of Woodacres Master Chief. One of 12 children, Danell is survived by a sister and one stepson.

Maybel Elliot

Maybel Elliot of West Jefferson, Ohio passed away in early August. She and her husband, Don, were managers of Darby Dan Farms in Ohio. In 1957 the herd was dispersed, at which time Darby Vale W Sandy, who later became a national class leader for milk production, was sold. In 1971 the Elliots started a sign business known as Ellwell Plastics. In 1983 the Elliots celebrated their 50th wedding anniversary. Elliot is survived by her husband and two daughters.

Robert H. Gardiner

Robert Hallowell Gardiner of Gardiner, Maine passed away on November 18 at the age of 70. A graduate of Harvard College in 1937 and Harvard Law School three years after, he then served five years in the U.S. Navy as an officer. In 1946 he started with the Fiduciary Trust Company in Boston and was president of this company from 1957-1979. He retired in February 1984. His father started with registered Guernseys in 1927 with cattle imported from the Island of Guernsey and animals purchased from the Langwater Farm. The Gardiners developed Oakland Farms, with the community around this farm. Gardiner, named in honor of the family. He had been a trustee of Colby College, Groton School, Radcliff College and Gardiner Savings Institution. Gar-

SHOW AND SALE

Co-Managed by the Kentucky Guernsey Breeders Association
Sponsored by the Kentucky Dept. of Agriculture, David E. Boswell, Commissioner, Frankfort 40601
Sale Headquarters—Executive Inn East, Watterson Expressway at Frgrds., Louisville 40203 • (502) 367-6161

Selling Fresh As A Four-Year-Old Cow

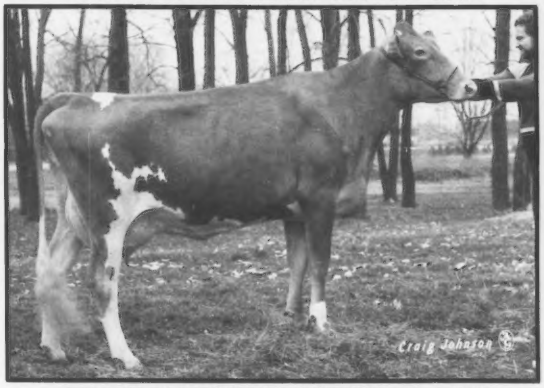

JUALMI DIAMONDS LACE (VG-84 @ 2Y)

1-10 13,140M 4.8% 633F 3.7% 483P 317D 2X

MCD +850M +81F. By Jualmi Deacons Diamond. Second jr. two-year-old cow, 1983 KY State Fair, IL State Fair. Due March 10. Her VG-85 dam has 2-9 16,290M 5.0% 818F 353D 2X. The grandam was VG-84. *Rolling Lea Farms, Inc., Thorntown, IN.*

A Maverick due at sale time to Fayvor sells. Her Choice dam has 2-4 11,010M 419F 406P 301D. And, another bred heifer. *Lloyd Ober, Newbury, OH.*

Three consignments from Norman Wordelman & Family, Three Rivers, MI. A bred heifer out of Admiral, a September 1984 King Henry and a March 1984 Dendels Orchards Cora H Rex.

This 1983 All-American Nominee Sells Just Fresh

LAESCHS V C A ELLENOR

1983 All-American Senior Heifer Calf nominee; first senior yearling, 1984 Eastern IN Show, W. OH District Show. Bred June 2 to Fashion. Her VG-82 Deacon sister has 14,170M 645F. Their VG-84 dam has 6-2 16,800M 5.0% 836F 305D 2X. The grandam is VG-82. *Floyd Livingston, Union City, OH.*

Each consignment has been individually selected with both show type and pedigree in mind. The Kentucky National Show will feature all consignments and has premiums totalling over $8,000. Following this premiere exhibition, the Kentucky GBA will sponsor a social hour.

There's still time to consign one of your good ones to this national sale! Contact the sale manager or one of the selectors in your area by February 11 with the details.

Sale Managed By

PRICE-LEFFLER
COMPLETE SALES SERVICE
5875 5700E, Marion, IN 46952

TERRY PRICE — Telephone (317) 395-7321
MERV LEFFLER — Telephone (317) 674-6575

Assisting With Selections . . .
Stuart Berryman, sale chairman, Nicholasville, KY • (606) 885-4664
Dan Brubaker, Harrisonburg, VA • (703) 434-4384
Barney Hornback, Elizabethtown, KY • (502) 765-2441
Roland Ripley, Cortland, NY • (315) 496-2281
Ed Wright, Saginaw, MI • (517) 781-2967

diner is survived by his wife of 43 years, Frances Welch Gardiner; three daughters; two sons; one sister, three brothers and six grandchildren. Memorial contributions may be sent to Christ Church, Church Street, Gardiner, ME 04345.

LeRoy and Mary Helen Gierhart

LeRoy and Mary Helen Gierhart of Bryant, Indiana have passed away. Mary Helen in December 1983 and her husband in May 1984. In the early 1940s they had assembled the Maple Lawn herd which was dispersed in 1965. They were members of the Pleasant Grove Methodist Church. LeRoy was a 4-H leader for 12 years.

Gertrude Lancaster

Gertrude (Mrs. Arthur) Lancaster passed away at the age of 88 in California after a lengthy illness. She is survived by three daughters and three sons, including AGCC Director Myron Lancaster of Lynden, Washington and Les Lancaster of Sequim, Washington, the past operator of Graysmarsh Farm in Sequim, Washington.

Roy Losey

Roy Losey of Roylann Farm in Woodland, Washington died six months ago. A devoted Guernsey breeder, he sold cattle to dairymen across the U.S. and Canada. He also bred Roylann Cherryfames Nansir, a bull awarded the Silver Star Sire designation in 1972.

Roger Moser

Roger Moser of Berne, Indiana passed away in June. Moser developed the Swiss Acres herd and had 20 years of service with county 4-H programs. He is survived by his wife, Corrine and his children, Dan, Cindy, Susan and Steve.

Virginia Price

Virginia Price, 61, of Spring Hollow Farm in Lakeville, Ohio passed away on June 11. She and her husband, Paul managed Circle T Farm in Chardon, Ohio from 1944 to 1956 when the farm dispersed. In 1959 they moved to Lakeville, Ohio and became partners with Ralph Hoyer in Spring Hollow Farm. They purchased the farm and cattle in 1976. Price is survived by her husband; a son; two daughters and seven grandchildren.

Martha Snyder

Martha Snyder, 73, of St. Johns, Pennsylvania died on November 12 after a lengthy illness. She was co-owner and co-operator of Dumar Farm with her husband, the late George W. Snyder. She was a member of the Pennsylvania GBA; Butler Township Fire Company Women's Auxiliary; the St. Johns United Church of Christ; the Serve-Your-Church Club and the Senior Citizens of Butler Township. Snyder is survived by two sons, a daughter, a sister, 11 grandchildren and four great-grandchildren. Memorial donations in her name may be sent to the St. Johns United Church of Christ.

Donald W. Steed

Donald W. Steed, 74, of Portland, Indiana died as a result of internal injuries after being attacked by a bull. In 1929 he married Martha Wyrick. Following his service in the Coast Guard in 1946, Steed worked at Fireside Farm in Bellevue, Ohio.

He then returned to Indiana to start Homesteed Farm. In 1977 the herd earned Gold Star Breeder recognition. Surviving are his wife; their son, Larry; two daughters, Mrs. Dale (Jama) Fuller of Redkey,

Page 67

New Excellents At Burgess Farm

Now Excellent-91

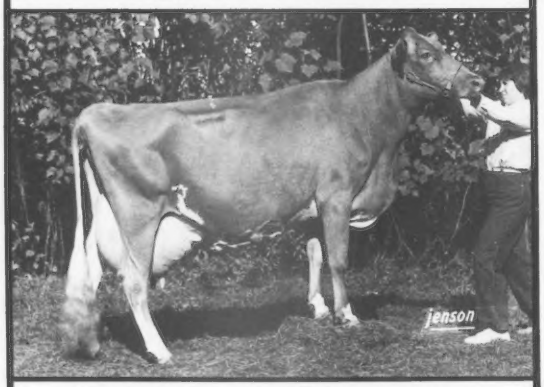

BURGESS FARM HOBOS DENISE (EX-91)
5-03 13,070M 4.1% 536F 3.4% 448P 298D 2X
6-00 6,210M 3.8% 235F 102D 2X RIP
MCD +2,243M +13F. Bred to Maurana Wis Telestar. Her dam has 15,310M 593F 315D. Denise's Telestar daughter bred to Ripley Farms Kellogg Defend ET was purchased by Thomas Martin of Liberty, South Carolina at the Kentucky Fall Sale in Louisville.

Raised Four Points to EX-90

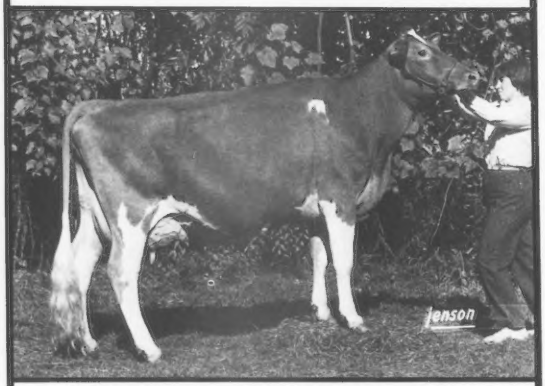

BROOKS SIDE TELESTAR FRANKY (EX-90)
7/84 CI: +85M +.04% +9F +$21, CIT +0.1, CPI +32
2-07 9,280M 5.4% 498F 280D 2X
3-04 7,642M 5.3% 405F 197D 2X RIP
By Telestar and due in April to Jupiter. Her Fayvor dam is VG-82. We purchased "Franky" at the 1984 New England Sale.

Visitors Always Welcome

BURGESS FARM

ALMON, KATHY, DIANE AND DUANE BURGESS
Route 5, Bradford, Vermont • (802) 222-4047

APPRAISAL RESULTS from page 62

Lutz, Herby D., Chester		4	5			9
Martin, Thomas Lee, Liberty	2	20	18	3		43
McCaskill, Jr., A. L., Bishopville		37	37	7	1	82
Mills, Fred T., Saluda	4	22	9			35
Mitchell Brothers, Saluda	2	29	18	5		54
Thornwell Orphanage, Clinton		10	10	7		27
Wisconsin						
Barlass, Marvin & Sons, Janesville		1				1
Berndt, Virgil Ray, Lancaster		3	13	1		17
Borgwardt, Gerald W., Manitowoc		12	12	3		27
Clark, Wesley R., Viola	1	14	14	1		30
Costello, James D., Malone	1	21	22	4		48
Dosch, Uriel & Sons, Richland Center	3	35	10	1		49
Griswold, Sr., Thomas A., Ixonia	6	22	28	1		57
Handschke, Calvin, New London		9	12	4		25
Hoard, W.D. & Sons Co., Fort Atkinson	1	34	22	2		59
Jones, Vernon R., Bangor		8	6			14
Knigge, Charles, Omro	1	11	8	1		21
Kreklow, Daniel & Mary, Fort Atkinson		8	14	5	1	28
McCabe, Larry, Blair		7	12	1		20
Pralle, Bernard, Onalaska	3	32	10			45
Rusch, Michael Ray, Manitowoc		8	12	4		24
Schwemmer, Glen, Fort Atkinson	1	10	18	8		37
Stanelle, Robert A., Brillion		25	15	5	1	46
University of Wisconsin, Madison		2	4			6
University of Wisconsin, Platteville		4	9			13
Wesener, Art, Cleveland		22	39	12	1	74
Williams, Joseph D., Waukesha		9	24	3	1	37
Williams, Kenneth, La Farge		11	11	3		25
December 1984						
Wisconsin						
Behringer, Don & Jan, Whitehall		9	24	2		35
Carlson, Glenn & Nancy, Grantsburg		6	13	1	1	21
Engel, Jr., Robert, Shawano		17	38	4		59
Gotlibson, Gordon & Helen, Elk Mound	1	13	13	5		32
Jasurda, Frank, Phillips	2	11	14	3		30
Jensen, Dale A., Amery	1	22	18	3		44
Jensen, Eugene W., Balsam Lake	2	20	16			38
King, David, Luck		4	10	1		15
Laesch, Phil, Curtiss	4	17	12			33
LaRoche, Leonard & Pauline, Athens		6	7	1		14
McGillivray, Carl, Pulaski		8	14	2		24
Peterson, Gary D., Knapp		6	7			13
Peterson, Randy L. & Kelly Jo, Wilson		10	6	1		17
Rudesill, Harley E., Baldwin		13	12	1		26
Seeger, Darryl, Prairie Farm		9	22	2		33
Strauch, Ronald A., Augusta		11	11	1		23
Swyers, Harry & Margaret & Family, Amery		7	9	3		19
Van Patter, Harold, Glen Flora		15	23	4	1	43
Zetter, Kathleen & Glenn, Athens		2	2			4

New AGCC Members

The following Guernsey breeders have been accepted as members of The American Guernsey Cattle Club.

Alabama: Darrell Fields, Route 3, Box 349, Millport 35576.

Arizona: Tres Amigos Dairy, c/o John Heavyside, 3443 S. 99 Ave., Tolleson 85353.

California: Thomas E. & Carol L. Alford, Route 2, Box 2673, Orland 95963; Henry J. & Pam Giacomini, Clover Jack Farms, RFD Box 56, Ferndale 95536; Mary Rocha Pereira, 18005 Williams Ave., Hilmar 95324.

Connecticut: Arline M. Carlson, Carlson Guernseys, 199 Town Farm Rd., Farmington 06032.

Georgia: James A. Lambert, 2277 Sewell Mill Rd., Newnan 30263.

Idaho: R. L. Lincoln, Lincrest Farm, Route 1, Box 1282, Parma 83660.

Illinois: Lindsey Brothers, Walnut Corner Farm, Box 398-4, Bismarck 61814; Robert M. Lindsey, Walnut Corner Farm, Box 399, Bismarck 61814; Linda Paydon Muehling, Muehling Meadows, RR 1, Box 37, Cissna Park 60924; Grant N. Offenheiser, Derinda Guernsey Farm, 8582 S. Derinda Road, Elizabeth 61028; Jacob L. & Evelyn Roedl, Muffets Twin Acre, R 1, Box 102, Edgewood 62426; Steve Stahlhut, Country Green, Route 3, Box 119, Edwardsville 62025; Douglas H. Wagner, Wagner Guernsey Farm, RR 1, Marissa 62257.

Indiana: Rolland Eby & Family, Lookwell Farms, 62137 Co Road 30, Elkhart 46514; Gwendolyn Metzger, Raintree Farm, Route 2, Silver Lake 46982; Melvin Rekeweg & Sons, Clear View Farm, RR 1, Woodburn 46797.

Kentucky: Brian Lewis Hornback, Hornback Farm, 707 Sunrise Lane, Elizabethtown 42701.

Louisiana: Jeffrey Glen Cooper, Route 1, Box 272D, Pride 70770.

OBITUARIES from page 65
Indiana and Sharon Holstein of Battlecreek, Michigan; one brother, Ronald Steed of Portland, Indiana; two sisters; 11 grandchildren and nine great-grandchildren.

Raymond H. Thompson

Raymond H. Thompson of Waseca, Minnesota passed away on August 4 at the age of 72. He married Sylva Kanne in 1940. Thompson was active in his local, district, state and national Guernsey organizations. He regularly consigned to Minnesota state sales. He is survived by his wife; one brother, Allen and four sisters.

Frans Vander Griend

Frans C. Vander Griend of Lynden, Washington died at the age of 66 on November 29. A graduate of Washington State University, he married Florence DeRaad in 1951. They returned to the farm that Vander Griend's father and uncle had developed, Baker View Farm. Several years ago the cows were sold to Will-O-West Farm and Markwell Farm. Vander Griend had been employed by the local DHIA and was active in the county and state Guernsey organizations. He served as a deacon in the Bethel Christian Reformed Church and was past president of the Ebenezer School Board. He is survived by his wife, a son, two daughters, four brothers and numerous nieces and nephews. Memorials may be made to the Ebenezer and Lynden Christian Schools.

Laura Lenfest Wilson

Laura Lenfest Wilson of St. Paul, Minnesota died September 29 at the age of 86. Born in Anoka, Minnesota, she married Leslie W. Wilson who preceded her in death in 1977. Her husband was active in the management at Boulder Bridge Farm in Excelsior for many years. She is survived by three daughters, Janet Gordon of Fort Meyers, Florida; Mary Ann Ketterhagen of Madison, Wisconsin and Nancy Gould of Minneapolis, Minnesota; a sister, Beulah Goodrich of Rehoboth Beach, Delaware; five grandchildren and one great-grandchild.

In the Tag Lane Farm advertisement on the back cover of the Wisconsin Directory in the December 25 issue, this is the photograph which should have appeared for Vunderquelle Pearl (EX-90) GSD with 4-6 25,330M 5.9% 1,491F* 3.8% 956P 365D 2X. The picture that was inadvertently used was that of her Excellent daughter, Vunderquelle Peg. "Pearl" is owned by Thomas Griswold of Ixonia, Wisconsin, while his daughter, Karie, owns "Peg."*

Corrections

On page D7 of the November 25 issue, the address in the Lawn Crest Farms advertisement should have included Wapakoneta as the town. This Guernsey operation is owned by Charles and Greg Hardesty and families.

The Wa-Lin-Ti Guernseys/Sunny Top Farm advertisement which appeared on page 71 of the December 25 Journal should have included the following as paragraph five in the text, rather than what did appear: "We are privileged to currently be working with Wayne's father in just such a relationship. We are very excited to have the opportunity to expand our herd, knowledge and experience, and hope to be able to continue in the family footsteps and preserve our dairy as a family operation well into the next century."

LOCUST HILL FARM
James S. Terhune • Harry Terhune, IV
3049 US 127N, Harrodsburg, KY 40330
Phone (606) 865-4022 or 865-4048

Dendel's Orchards
JACK DENDEL
Route 5, Allegan, MI 49010
Telephone (616) 673-4317
Visitors Welcome

LOR DAN
GUERNSEYS
DAN & LORETTA MITHOEFER & FAMILY
4487 14th, Dorr, MI 49323
(616) 877-4290 • Barn (616) 877-4571

Co-Hill Farms
"Excellence Backed By Tradition"
JOSEPH M. AND LOUIS D. FAVA
Alisa Fava, Herd Manager
Scenery Hill, Pennsylvania 15360
Telephone (412) 945-6682

GVIRLOIN
UERNSEY FARM
LOREN DAMMANN AND FAMILY
Route 1, Box 117, Plato, Minnesota 55370
Telephone (612) 238-2168
Visitors Welcome-Four miles South of Plato

ALCHRIST FARM
Member of the United Guernsey Coop
PHIL, EDIE AND WES TENNIS
Route 3, Box 35, Hayward, Minnesota 56043
Telephone (507) 256-4256
Located one mile East and one mile North off I-90 & CR 26

THREE CLIFFS FARM
Don, Donna, Janet & Joe Forner
Ken & Laurie Forner • Tom & Linda Forner
5225 Hwy. 212, Chaska, MN 55318
Telephone (612) 448-4573

Home of Marodore Satel Farrah (92), Jr. All-American Aged Cow nominee with 1,067F.
Marodore Farm
LEE AND BECKY KOHLER & FAMILY
5745 Burchey Road, Baltimore, OH 43105
Telephone (614) 756-4533

CORNER GROVE FARMS, INC.
DAVID WITHAM
2280 Elizaville Rd., Lebanon, IN 46052
Barn Telephone (317) 482-5827
Home Telephone (317) 482-6409
Visitors Welcome. Farm is ½ mile Northeast of Lebanon, Indiana.

DAN-BA-LEE GUERNSEYS
DAN AND ROBERT BAKER
RR 2, Middletown, IN 47356
(317) 533-6203 or 533-6230

FOREST LAKE FARM
JACK H. NEWBILL AND FAMILY
Route 1, Box 117, Wirtz, Virginia 24184
Telephone (703) 721-2259

Shenmont Farms
Breeding Stock Always Available
D. LYNN BRUBAKER — Route 3, Box 219, Dayton, VA 22821, Phone (703) 879-2107
DANIEL W. BRUBAKER — 150 W. Mosby Road, Harrisonburg, VA 22801, Phone (703) 434-4384

GUERNSEYS: CORNERSTONES OF THE FUTURE
WA-LIN-TI GUERNSEYS
WAYNE & LINDA HEIZER
ROUTE 1, BOX 540
GREENVILLE, VIRGINIA 24440

Shamrock Farms, Co.
NORMAN P. McCLELLAND, OWNER
ROBERT WHITEHURST, G.M.
10836 East Ocotillo Road
Chandler, Arizona 85224
Telephone (602) 895-9260

BUTLER HILL GUERNSEYS
Highest-appraising herd in 1984
George W. Fowler, Sr. — R 1, Box 516, Saluda, SC 29138, Phone (803) 445-8273
George W. Fowler, Jr. — R 1, Box 517, Saluda, SC 29138, Phone (803) 445-8278

MARTIN OAKS
Working To Improve Through Better Breeding
BEN J. & BENJI MARTIN
THOMAS LEE & FRANCES MARTIN
Route 1, Box 183C
Liberty, South Carolina 29657
Telephone (803) 261-6047 or 261-6002

MARFRED FARM
Route 1
Saluda, SC 29138
Fred T. Mills (803) 445-8353
Steve A. Mills (803) 445-2574
Top-pedigreed show heifers and high-indexing young bulls available

SPRING ALIVE IN '85
AGCC Convention • June 14-17 • Denver

OHIO SPRING SALE

Saturday, March 16, 1985 • After Annual Meeting • Mansfield, Ohio
At the Youth Building, Richland County Fairgrounds (Trimble Road Exit From Route 30)

Featuring... One Of The Best-Ever Groups Of Consignments

A Prince Extra Sells Out Of This Patrician

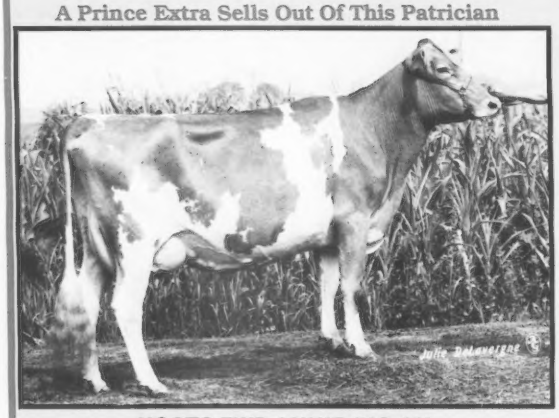

YOSTS FWP ANNIE (VG-80)
7/84 CI: +343M +.00% +16F +$49, 95th Pctle., CPI +73
1-11 13,730M 4.7% 640F 363D 2X
MCD +1,607M +94F. Her Prince Extra daughter sells, projected to 11,000M 575F and due May 24 to T H Emory. Also, a Top Hornet four-year-old due April 11 to Ripley Farms Kellogg Defend ET. *Peter Yost & Family, London, OH.*

More Good Ones

A May 1984 heifer by T H Emory and out of a Fayvor projected to 13,040M 646F sells *OR* a March 1984 Maplevale Jupiter Lincoln daughter from a Patrician projected to 15,740M 681F. Amy Eberhard, Mechanicsburg, OH.

A September 1983 calf by T H Emory whose dam has 7-7 21,020M 779F 362D comes from the Paul Riegel Family of Amanda, OH.

A fancy June 1984 heifer by Patrician sells out of a VG-83 cow with her first two records over 13,250M 580F. Just right for the summer yearling class. The Paul Riegel Family, Amanda, OH.

Don Barger consigns one of the very first daughters of Land of Living Jennys Honor ET, born December 1, 1984. This long, stretchy calf out of a two-year-old Jupiter milking in the 40s will be a great candidate for the intermediate calf class.

A tall, fancy September 1984 Telestar out of a Choice granddaughter. A super show prospect from Walter Parker and Sons, Hilliard, OH.

Selling is Locust Hill Gretchen, a Big Tex daughter due to T H Emory on March 23. "Gretchen" was first intermediate calf at the 1983 NJS-Louisville and was 10th in the open show. Consigned by Reed Bates and Family, Southington, OH.

A deep, open-ribbed March 1984 Fayvor sells out of a Jupiter two-year-old from the Reed Bates Family. This full-age junior yearling for next season will look good in many show strings.

An April 1984 T H Emory out of a Premier packs a solid pedigree for production, test and type from the Reed Bates Family.

A springing Premier out of a VG Choice with 2-4 12,640M 506F 314D, MCD +1,390M. And a springing heifer by Raemelton Hornets Magician. Jay Rinehart, Galion, OH.

Sale Headquarters: Travelodge on Park Avenue, Mansfield, (419) 522-5142

For sale catalogs and more details contact sale manager

GUERNSEY BREEDERS' ASSOCIATION

JAY RINEHART, EXECUTIVE SECRETARY-TREASURER
Route 1, Box 490, Galion, Ohio 44833
Telephone (419) 468-1796

Part Of A Buckeye Weekend . . .

You're invited to join us for a weekend of Guernsey enthusiasm in Ohio. Mark your calendar now.

Friday, March 15	**7:30 p.m.**	Youth and awards banquet, including the queen contest, production awards, etc.
Saturday, March 16	**10:30 a.m.**	Ohio GBA Business Meeting Ohio Spring Sale will follow lunch.

All activities will be at the youth building at the Richland County Fairgrounds in Mansfield. Hotel reservations at the sale headquarters should be made by March 1.

Additional Early Entries

A deep-pedigreed summer yearling for your show string from William Dillon of Bellevue, OH. Watch for this fancy June 1984 AFC George that is out of a Premier out of a Maverick.

Selling fresh and open from William Dillon is a VG-85 cow with 17,750M 733F @ 4-0 in 365D. Add this cow to your show string or as a promising brood cow.

A November 1984 Pender heifer sells out of a first-calf Premier milking right at 60 pounds. The Fayvor grandam has 568F. The next dam, a Gold Star Dam, is VG-81 with 17,430M. Also, a September Telestar daughter out of a Premier that will be just right for this summer. Brian Wolfe, Rome, OH.

A springing Premier daughter out of a VG-83 Maverick with 2-1 12,260M 529F 305D 2X. Due at sale time to Fashion. Dale Langenkamp, New Weston, OH.

A strong, wide, Spring Walk T H Mel daughter due in May to a Telestar son out of a cow with three records over 13,000M from Carl Fortkamp of Coldwater, OH. The Mel daughters are fancy and milk well at Gold Banner Farm . . . watch for his proof in January.

An April 1984 Cora Hollirex heifer out of a VG-81 Maverick with 12,880M @ 2-1. The grandam is a VG Choice with 14,080M. A deep-pedigreed, fancy yearling to watch from Dean Settlage, St. Marys, OH. Also, a growthy September 1984 Fayette calf out of a VG-82, 5.0% testing cow that will show.

A VG-84 Patrician two-year-old with 11,520M 545F out in 274D. Her VG-85 Fayvor dam produced 16,030M 787F and has an EX dam with 128,460M 5.6% 7,231F and two lactations over 1,000F. Due April 23 to Captain and consigned by Les-Len Farm, St. Marys, OH.

A December 1984 King Arthur calf from Abe Yoder, Mt. Eaton, OH. Her Double Emory dam has four records over 13,000M and MCD +2,424M. Also, a March 1984 Nells Glow Telestar Milestone heifer out of a VG Nance Nobleman daughter. Her maternal sister by Big Tex sold in the Ohio Convention Sale and was a nominee for 1983 Junior All-American Junior Calf.

A February 1984 T H Emory heifer out of a Premier daughter with over 14,000M as a two-year-old and CIM +400. The next dam is a VG Choice with over 21,000M. Consigned by David Kline, Fredericktown, OH. Also, an Admiral bred heifer due in June to Premier. Her dam is a VG Wistar Fancy with 12,500M as a two-year-old.

From Lloyd Ober of Newbury, OH comes a Cora Hollirex senior calf out of a Choice with records to 14,000M. Watch for this lovely heifer.

A fancy Telestar heifer sells out of a Welcome In Blue Chip daughter. Watch for this stylish summer yearling for next show season consigned by Roy Folsom, Newbury, OH.

A December 1984 AFC Diamond calf just right for the intermediate calf class comes from Russell Sundberg, Rock Creek, OH. The dam is a Hollirex granddaughter with 14,000M.

Jim Polcen, Sagamore Hills, OH consigns a Welcome Wistar Fancy due before the sale and out of a Winston dam. This heifer looks good underneath.

A Wistar Fancy bred heifer due April 29 to Fashion is consigned by Raemelton Farm Dairy, Mansfield, OH. Her dam is a VG Action daughter with 16,210M @ 3-10 and out of a Choice. This pedigree spells milk!

A Jackpot bred heifer due June 1 to Telestar sells from Gordon Briggs, Gambier, OH. This junior two-year-old prospect is nominated for the Ohio Futurity.

From Spring Walk Farm, Big Prairie, OH comes two daughters out of Sherry's Top Hornet son. Selling are a bred heifer due in June to Telestar and entered in the Ohio Futurity plus a June 1984 heifer out of a Deacon Fanfare with 19,000M in 365D @ 2Y.

Two top consignments from Fetter & Smetzer, Big Prairie, OH. A Deacon summer yearling out of a VG-87 Choice with 17,000M plus a bred heifer due at sale time.

A September 1984 Ron senior calf sells out of a Sultan daughter. John Patton, New London, OH.

A Deacon bred heifer sells, due in April to T H Emory. George Uther, Milan, OH.

Four Lone Palm Jeans Jeweler daughters are consigned by Gray Haven Farm, Bellevue, OH. One will be fresh by sale time.

Plan now to attend this good-quality sale and invest in your Guernsey future. The 43 consignments now include 15 calves, 8 yearlings and 20 bred heifers and cows.

Selling In The Ohio Spring Sale

Four Cleverlands Nances Judy Jean Granddaughters

Jr. Champion 1983 OH District III Show Sells

GRAY HAVEN JEWELERS LANETTE

By Lone Palm Jeans Jeweler and due on April 20 to an Admiral son. Entered in the 1985 Ohio Two-Year-Old Futurity. Her dam has 14,050M 4.6% 650F 305D ME. The VG-88 grandam has three-record average of 16,469M 885F and an MCD of +5,169M +359F.

Selling-GRAY HAVEN JEWELER MICHELLE

By Jeweler. Fresh in February and selling open. Also entered in the 1985 Ohio Futurity.

Michelle's Dam

GOLDEN VIEW DEACON MARQUETTE

4-04 15,310M 4.9% 745F 305D 2X

By Lyrene Wistar Deacon.

Her Jeweler Daughter Sells

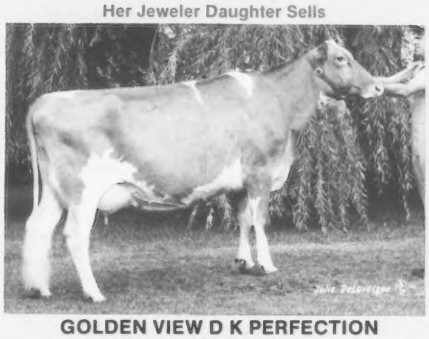

GOLDEN VIEW D K PERFECTION

4-08 12,580M 5.3% 664F 211D 2X

She has three Very Good maternal sisters. Their dam is EX-90 with 649F. The next dam is VG-87. Her Jeweler daughter sells due in March to Clearbranch Telestar Magic ET.

Others selling on March 16 in Mansfield, Ohio

A Jeweler daughter due April 2 to Telestar Magic ET. Her Maverick dam has July indexes of +383M +.03% +21F +$60, 97th Pctle., and 2-00 13,640M 615. Her Deacon dam has indexes of +425M +.00% +20F +$61, 97th Pctle., and 13,590M 549F. Also selling a Fayvor heifer born in April 1984 and a June 1984 Deacon heifer.

More Jeweler heifers are available for private sale.

GRAY HAVEN FARM

ARTHUR HANSEN

16704 E. Twp. Rd. 178, Bellevue, Ohio 44811

Telephone (419) 483-7233 or 2617

Encore of Excellence

A Third-Generation Excellent

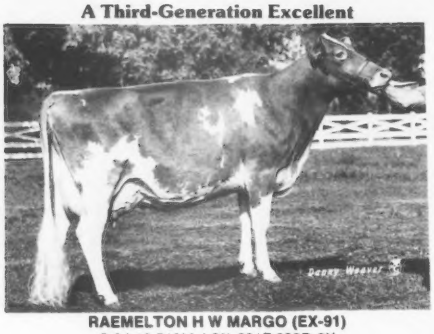

RAEMELTON H W MARGO (EX-91)
5-04 13,510M 4.9% 661F 293D 2X
6-02 15,600M 4.6% 716F 365D 2X
Sired by Raemelton Hale Wrestler. Her 91-point dam has 101,770M 5,232F 2,432D. The next dam is EX-90.

The First EX In A Family Of Very Goods

RAEMELTON ACTIONS LYNN (EX-90)
2-06 17,270M 4.1% 709F 365D 2X
3-10 19,020M 4.2% 806F 365D 2X
MCD +3,032M +41F. By Raemelton Hornets Action. Her dam is VG-88. The next three dams are 82, 80 and 82 points, respectively.

Breed's Second Two-Year-Old To Go EX

RAEMELTON PREMIER LUCKY (EX-90)
2-05 15,040M 4.5% 682F 3.5% 527P 283D 2X RIP
First senior-two-year-old cow, futurity winner, 1984 Ohio State Fair. By Western Glow Wistar Premier. Her EX Gold Star Dam has 21,050M 999F 365D.

Raemelton Farm Dairy had an encore performance when appraised in October. Now one-third of this 30-cow herd is in the 90s, with two-thirds in the 80s. This includes the breed's second two-year-old cow to be evaluated Excellent!

RAEMELTON FARM DAIRY

1030 Marion Avenue Road, Mansfield, Ohio 44906
Farm is located at the Southwest section of the Mansfield City Limits at the corner of Trimble Road and Marion Avenue.
Telephone (419) 756-2571
Roger A. Black, Owner • Ralph E. Turley, Manager
Jeff Turley, Assistant Manager
Federally Acc. Number 43001, Ohio Bangs Acc. Number 4

Our Star Performers

ALL-AMERICAN NOMINEE

Three-Year-Old Nominee

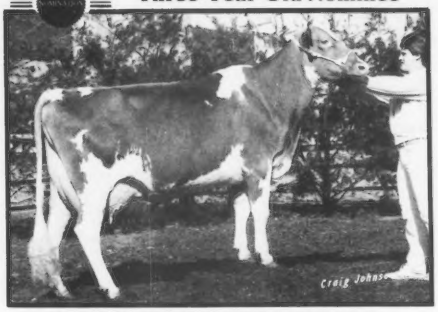

LOCUST HILL LILA (EX-90)
2-06 15,940M 4.2% 674F 365D 2X
First, 1st BU, NGS-Harrisburg; seventh, NGS-Louisville. 1983 Res. Jr. All-American Sr. Two-Year-Old Cow; HM All-American Sr. Two-Year-Old Cow. Due in June to Telestar. Her VG-88 dam by Top Hornet has 15,000M 676F. The grandam is EX-90 with 738F.

Excellent And From The Same Family

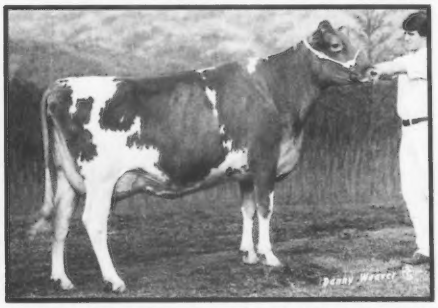

LOCUST HILL DARI LILAC (EX-91)
2-09 20,660M 4.6% 952F 3.2% 660P 365D 2X
MCD +5,713M +234F. By Western Glow Darimost. Her T C Transfer dam has 17,400M 817F and the grandam has 777F. "Lila" and Lilac's grandams are maternal sisters.

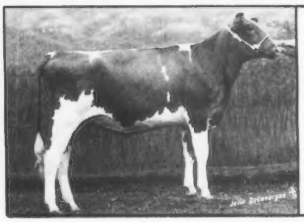

A Showy Senior Yearling
LOCUST HILL BETH
A Hornback Farm Dari Progress daughter. Jr. champion, 1984 Cuyahoga Co. Fair, OH District 1 Show; fifth, 1984 OH State Fair; eighth, 1984 NGS-Harrisburg. Sells April 1 in Louisville at the Kentucky National Sale.

Ohio Buckeye Breeder

Locust Hill Farm of Ohio

RUSSELL FETTER AND LEE SMETZER
Route 1, Big Prairie, Ohio 44611
Telephone (216) 378-4092
Visitors Always Welcome
One mile East of Nashville, Ohio on State Route 39.

Sales

Locust Hill Roxie - $1,675. (L-R) Mr. and Mrs. Bryan Wolfe, buyers; Lee Smetzer, Russel Fetter, consignors.

Ohio Fall Sale

Bryan Wolfe of Rome, Ohio took home the top three consignments from the Ohio Fall Sale held on October 13 in Wooster, Ohio. The high-selling animal of the day at $1,675 was a three-year-old Brockwell B Atlantic daughter. She completed a junior two-year-old lactation of 10,850M 5.3% 575F 3.7% 407P 358D 2X. Due within two weeks after the sale to Edisto Farms TH Friday, she was out of a VG-81 Kellogg Chiefs Billy dam with 14,450 pounds of milk and 718 pounds of butterfat to her credit. The grandam is a VG-81 Western Glow Darimost daughter, with 5-3 15,850M 4.7% 742F 305D 2X Locust Hill Roxie was consigned by Russel M. and Ethel L. Fetter and Lee Smetzer of Big Prairie, Ohio.

The consignor of the top-selling bred heifer and second-high individual, Double A Premier Vivian, was Jay E. Rinehart of Galion, Ohio. Her Housleys Dari Fayvor dam with 568 pounds of butterfat was out of Chedco T H Vicky, a VG-81 Gold Star Dam with 4-5 17,430M 655F 311D 2X. The next two dams on the pedigree's bottom side are both Very Good. Due November 20 to Kellogg E Choice Pender, this heifer by Western Glow Wistar Premier was bred by Leroy Lindley of Hamilton, Ohio.

Also purchased by Wolfe was an 88-point three-year-old Foremost Top Jolly granddaughter. Bred and consigned by Dana O. Richardson and Sons of Wapakoneta, Ohio, she was struck off at $1,450. She finished her latest lactation with 668 pounds of butterfat and was due in early November to Idle Neer Rondas Hornet. Her Housleys Dari Fayvor dam has 514F and a VG-83 Olympic View B Maverick maternal sister with 15,450M 729F.

In the box during the sale were Auctioneer Steve Andrews of Wooster, Ohio and Pedigree-Reader Ralph Turley from Mansfield, Ohio. The sale was sponsored by the Ohio Guernsey Breeders Association. Following is a summary of those animals selling for $1,350 or more.

SUMMARY

No. Head	Total	Average
19 Cows	$18,640.00	$981.05
12 Bred Heifers	11,245.00	937.08
31	$29,885.00	$964.03

Ohio Fall Sale, October 13, 1984, Wayne County Fairgrounds, Wooster, Ohio.

Merchandising For Our Guernsey Future

Purchased At The KY Fall Sale | **Sold At The KY Fall Sale**

MAVERICKS BETTYS BRANDY
A July 1983 Olympic View B Maverick daughter entered in the 1986 National Futurity. Consigned by David Paris & Family and Rolling Lea Farms, Inc.

SHERMA EMORY ARLENE HEART
This high-indexing Wagners T H Emory senior calf was purchased by Jack Dendel of Allegan, Michigan.

Purchased At The Hickory Grove Farm Dispersal
The sale topper, HICKORY GROVE FANCY STARDUST, a senior two-year-old Welcome Wistars Fancy daughter owned in partnership with Paul Beiler; HICKORY GROVE T DOLLAR JOYFUL, by Welcome Fancy Top Dollar; HICKORY GROVE MC IMAGE, a Kellogg Minnies Choice daughter and HICKORY GROVE B TEX FAIR by Co Hill Farms T H Big Tex.

We appreciate the opportunity to purchase these animals and thank Jack Dendel for investing in "Heart."
Flash! Sherma Telestar Teva Eva was nominated for Jr. All-American Senior Two-Year-Old Cow!

KENTON, ILA AND AMY SHERMAN
3930 Sandhill Road, Bellevue, OH 44811
Telephone (419) 483-4737
MIKE AND BECKY KALTENBACH
4117 Everingin Road, Monroeville, OH 44847
Telephone (419) 465-2659
"Our Door Is Always Open"

Sherma Farm

2½ mi. SE of St. Marys on SR 29
Les Len Farm
LESTER SETTLAGE & FAMILY
Route 2, Box 71, St. Marys, OH 45885
Telephone (419) 753-2130

Visitors Welcome
Barricks Guernseys
LYNN, KAREN, BRYAN, JENNIFER, KRISTIE BARRICK
5784 Lock Rd., Centerburg, OH 43011 • (614) 625-6236

Visitors Welcome
LONGACRE FARM
WILBUR C. TOMLINSON, JR. & FAMILY
5817 McClintocksburg Rd., Ravenna, OH 44266
Telephone (216) 358-2535

Watch for our springing heifers by Premier and Raemelton Hornets Magician at the Ohio Spring Sale on Mar. 16.
RINELAND MANOR FARM
E.J. AND SHIRLEY RINEHART
Route 1, Galion, Ohio 44833
Telephone (419) 468-1796

THE JOHN RICHARDSON FAMILY
BALMORAL FARMS
Route 4, Box 57, Wapakoneta, OH 45895
Telephone (419) 657-6647

DA-BREN FARMS
RICHARD & BERNITA SHOWALTER
Route 2, Box 117, Convoy, OH 45832
Telephone (419) 749-2352
Jim Oechsle • Herdsman

Oberland Farms
11177 Kinsman Road, Box 207
Newbury, Ohio 44065
Telephone (216) 564-5457
13 miles East of I-271 on Route 87
Visitors always welcome!

Bla-Arl Guernseys
THE CROSSERS
10774 Gavers Road, Hanoverton, Ohio 44423
Telephone (216) 223-2169
Joy-Mist Guernseys
CHARLES HARRIS & FAMILY
33654 King Road, Salem, Ohio 44460
Telephone (216) 222-1553

Bryan K. Wolfe, Rome, OH
Locust Hill Roxie (7-81) $1,675
S: Brockwell B Atlantic
(Russel & Ethel Fetter & Lee Smetzer, Big Prairie, OH)

Double A Premier Vivian (7-82) 1,600
S: Western Glow Wistar Premier
(Jay E. Rinehart, Galion, OH)

Page 72

Sunspot Shines On

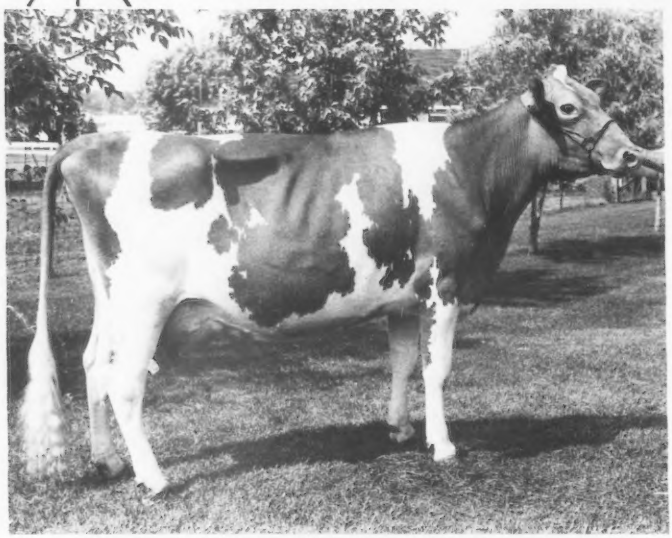

GOLD BANNER MEL SUNSPOT (EX-91)
2-01 13,050M 4.9% 635F 319D 2X
3-01 11,940M 5.6% 671F 258D 2X RIP
MC Deviation +1,569M +73F

By Spring Walk T H Mel, a Clovelly Top Hornet son. "Sunspot" was first two-year-old cow, 1983 Western OH District Show and first three-year-old cow, 1st BU, reserve grand champion, 1984 Western OH District Show. Her maternal sister is VG-81. Their dam is VG-80 with two records over 655F. The grandam is 81 points with 636F.

Buckeye Breeder

GOLD BANNER FARM

CARL FORTKAMP, OWNER
3818 Philothea Rd., Coldwater, OH 45828
Telephone (419) 678-2497

The farm is located two miles South and 1½ miles West of Coldwater on the Philothea Road

OH FALL SALE from page 71

Balmorals Class Mona (9-80) 1,450
S: Balmorals T J Class
(Dana O. Richardson & Sons, Wapakoneta, OH)

James K. Anderson, Cadiz, OH
Yosts GWB Poppy (5-81) 1,375
S: Grandview Wistars Bart
(Peter C. Yost & Family, London, OH)

Golden Dream Guernsey Dispersal

On June 19 all but 18 head of Golden Dream Guernseys, owned by David and Lolah Daniel of Bentonville, Arkansas, were dispersed in an auction at the farm. The 90 animals sold to buyers from nine states for an average price of $793.39.

James Kennemer of Springfield, Missouri purchased the day's high seller, an aged cow, for $1,700. Shady View Farm H Lama, appraised VG-86, was bred by Jerry and Gary Estes of Rogersville, Missouri. This double granddaughter of Foremost Top Jolly had produced 3-11 10,410M 4.7% 489F 305D 2X.

With a five-year-old lactation of 15,020M 4.3% 642F 323D and another record of over 600 pounds of butterfat, Lagreen Fayvor Fleur commanded the second-highest price of the day at $1,600. This EX-91 Housleys Dari Fayvor daughter with a Modified Contemporary Deviation (MCD) of +2,103M +96F sold to Lonnie Webb of Westville, Oklahoma.

E & T Auction Service, owned by Gary Estes of Ozark, Missouri and Les Tennis of Miller, Missouri, managed the sale. Les Peckham of Fort Atkinson, Wisconsin read pedigrees with Robert Griggs, Jr. of Seminole, Oklahoma taking bids.

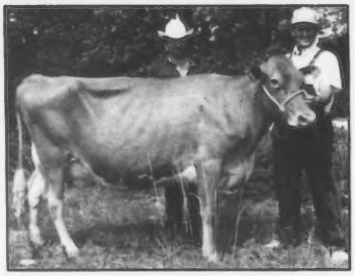

Shady View Farm H Lama - $1,700. *(L-R) Gary Estes, auctioneer; David Daniel, owner.*

Three new breeders from the Midwest were the top buyers, including Finis and Ina Watson of Hindsville, Arkansas who purchased 18 animals for $15,075; Keith Cloud of Minco, Oklahoma who bought 11 head for $8,650; and Marlo Dornink from Preston, Minnesota who purchased seven head for $6,125. The following animals brought $1,300 or more.

SUMMARY

No. Head	Total	Average
59 Cows (9 swd)	$52,005.00	$881.44
14 Bred Heifers	9,000.00	642.86
14 Open Heifers	8,925.00	637.50
3 Bulls	1,475.00	491.67
90	$71,405.00	$793.39

Golden Dream Registered Guernsey Dispersal, June 18, 1984, Bentonville, Arkansas.

James Kennemer, Springfield, MO
Shady View Farm H Lama (9-78) $1,700
S: Shady View Farms Homer Boy

Lonnie Webb, Westville, OK
Lagree Fayvor Fleur (7-77) 1,600
S: Housleys Dari Fayvor

Don Cloe, Bentonville, AR
Golden Dream H Pam (12-81) 1,550
S: Red Hill King Henry

Golden Dream Atlantic Rebi (1-80) 1,350
S: Brockwell B Atlantic

Rusty Estes, Ozark, MO
Golden Dream H Jangle (3-82) 1,450
S: Red Hill King Henry

Eric Barnhart, Spokane, MO
Boe Ridge Fayvors Garnay (3-78) 1,300
S: Housleys Dari Fayvor

Shady View Farm H Lama - $1,700. *(L-R) Gary Estes, auctioneer; David Daniel, owner.*

New York State Sale

The October 27 New York State Sale in Cortland, New York featured 47 head that brought an average price of $963.30. A six-year-old Wee Manor Top Dividend daughter consigned by Walter H. Johnson of Holley, New York and purchased by Raymond and Louise Witmer of Willow Street, Pennsylvania topped the auction at $1,700. Smithfield Dividend Rositta, appraised 88 points and one month fresh, is out of a VG-84 Cedarbrook Pollys Nance dam with 593 pounds of butterfat. The next dam is also Very Good with 664 pounds of butterfat.

The high-selling bred heifer and second high overall, Toolite Premiers Lassie, was due in November to Schwinghamer Farm Captain. Bred and consigned by Merritt Tooley of Granville, New York, this Western Glow Wistar Premier daughter was struck off at $1,575 to William, Nancy and Donald Cannon of Hermitage, Pennsylvania. Her 88-point dam has 14,980

pounds of milk and 725 pounds of butterfat along with July indexes of +229M +16F +$43. 94th percentile. The grandam produced 626 pounds of butterfat.

Managed by the Cortland Guernsey Sales, John Merryman handled the gavel with Ed Townsend of Syracuse, New York in charge of catalogs. Additional assistance was given by A. V. Zogg, Jr. of Cortland, New York and William Cochran, AGCC fieldman. Following is a summary of those animals bringing more than $1,300.

SUMMARY

No. Head	Total	Average
18 Cows	$18,500.00	$1,027.78
26 Bred Heifers	25,300.00	973.08
2 Open Heifers	725.00	362.50
1 Bull	750.00	750.00
47	$45,275.00	$ 963.30

New York State Guernsey Sale, October 27, 1984, Cortland Sales Pavilion, Cortland, NY.

Raymond & Louise Witmer, Willow Street, PA
Smithfield Dividend Rositta (8-78) $1,700
S: Wee Manor Top Dividend
(Walter H. Johnson, Holley, NY)

William, Nancy, & Donald Cannon, Hermitage, PA
Toolite Premiers Lassie (11-82) 1,575
S: Western Glow Wistar Premier
(Merritt Tooley, Granville, NY)

Vaughn Moore, Chambersburg, PA
Fern Wood A Maggie (11-80) 1,550
S: Falcons Corporal Austin
(Richard H. Merritt, Farmington, CT)

Charles Rogers, Randolph, NY
ESJ Premier Jayne (3-82) 1,400
S: Western Glow Wistar Premier
(Edward Scott, Jr., Lafayette, NJ)

Gary Hanson, Ripley, ME
Chedco T H Matie (10-82) 1,375
S: Clovelly Top Hornet
(Chedco Farm, Berlin, MA)

James Peck & Family, West Manchester, OH
Pleasant Knob Fernells Tulip (6-78) 1,300
S: Dutch Mill Top Hornets Fernell
(Walter H. Johnson, Holley, NY)

Cortland Guernsey Sale and Newton Estate Dispersal

The Cortland Guernsey Sale held on September 8 in Cortland, New York included 12 consignments and 29 animals from the Dr. Wright Newton Estate that sold for an average of $569.62. A Kellogg Minnies Choice heifer due just after the sale to a son of Co Hill Farms T H Big Tex topped the auction at $1,150. West Farm Choice Kayke, consigned by Kathleen Ruzbasan of Unionville, Connecticut, is from a Very Good, Brooknook Cyclone dam with 14,490M 5.0% 720F 305D 2X. G. Harold Peck of Schuylerville, New York purchased this animal.

A. V. Zogg, Jr., called the bids with the Cortland Guernsey Sales managing the sale. William Cochran, AGCC fieldman assisted with the sale and Ed Townsend of Syracuse, New York took care of catalogs.

SUMMARY

No. Head	Total	Average
22 Cows (2 swd)	$14,100.00	$640.91
9 Bred Heifers	6,510.00	723.33
8 Open Heifers	1,605.00	200.63
39	$22,215.00	$569.62

Cortland Guernsey Sale and Newton Estate Dispersal, September 8, 1984, Cortland Sales Pavilion, Cortland, NY.

A Super Show Season

Junior and Open All-American Nominees

Junior Heifer Calf

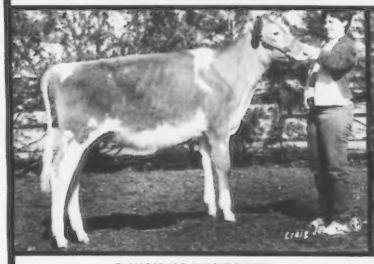

R WAY KA WINDSONG
First, best bred and owned by exhibitor, res. jr. champion, NJS-Harrisburg; 1st, NGS-Harrisburg; 2nd, NJS-Louisville, NGS-Louisville; 1st, OH District I Show, Cuyahoga Co. Fair; jr. champion, Trumbull Co. Expo. By Shadylawn King Arthur. Her dam is VG-85 and her grandam has 605F. Nominee in open and junior competition.

Intermediate Heifer Calf

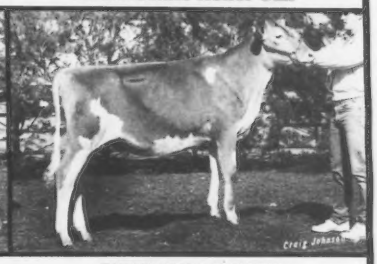

FRE LYN BIG TEX ORCHID
Second, NJS-Harrisburg, NJS-Louisville; 3rd, NGS-Louisville; 7th, NGS-Harrisburg; 2nd jr. calf, OH State Fair; 1st, OH District I Show, Trumbull Co. Expo. By Co Hill Farms T H Big Tex. Her dam is VG-81. Nominee in open and junior competition.

Senior Heifer Calf

R WAY HYTIME NIKKI
Second, NGS-Louisville; 4th, NGS-Harrisburg; 2nd, OH State Fair; 1st, res. jr. champion, OH District I Show, OH District II Show; 1st, Cuyahoga Co. Fair. By Queenholm Deacon Hytime. Nominee in open competition.

The Bates Family

(L-R) Scott, Cindy, Mark, Janet, Reed, Lorrie and friends.

R-WAY GUERNSEYS

Buckeye Breeder

REED, JANET, CINDY, LORI, SCOTT & MARK BATES
5029 State Route 305, Southington, OH 44470
Telephone (216) 898-7195

Visitors Always Welcome

Kenroe Farms Dispersal

Held on November 15, the milking herd dispersal of Hugh Baird's Kenroe Farms in Sunderland, Ontario, Canada saw 48 cows bring an average price of $1,404.16.

Topping the auction at $4,000 was Jamaica Deacons Madonna, a Very Good cow with a three-year-old lactation of 13,712M 4.8% 657F 305D 2X. Her Excellent dam had produced 20,190 pounds of milk and 805 pounds of butterfat. The next dam, also Excellent, had 18,648M 755F. This individual was purchased by Big Spring Farm of Kitchener, Ontario.

The winner of the Purina Three-Year-Old Sweepstakes Trophy two days earlier at the Royal Agricultural Winter Fair, Holland Heights D F Rosanne was struck off at $3,500 to Orville Fried of Plattsville, Ontario, Canada. She was the second high-selling animal of the day.

John Merryman of Sparks, Maryland was auctioneer, while Ben Sutcliffe read pedigrees. Stan Marshall and Merv Scott took the bids at ringside.

Big Spring Farms, Ltd., Kitchener, Canada
Jamaica Deacons Maddonna $4,000
Kenroe F Corporal Nancy 3,100
Orville Fried, Plattsville, Canada
Holland Heights DF Rosanne 3,500
Kenneth Forster, Lynden, Canada
Rennwood Choice Liz 3,300
Comfort Farms Tequila 3,200
Bernard Wagner, Meadville, PA
Quiet Meadows Amanda 2,650
Nancy Lea, Manitoba, Canada
Scugog Belle Sunrise 1P 2,500
Ron Lee, Ailsa Craig, Canada
Carronlea Heres Beryl 2,500
Kenroe Copyright Lathena 2,350
William & Susan Dillon, Bellevue, OH
Kenroe Jim Adventure Lelen 1,600

- Photo by Craig Johnson
WALKERS CORA HOLLIE
3rd jr. calf. NJS-Louisville; 7th, NGS-Louisville. 1st Mid-South Fair Open and Junior Shows. KY State Show. 2nd KY State Fair. 1984 Jr. All-American Jr. Calf Nominee

BIG SPRING FARM
BOTTS, GAYE, ROBBIE & ANGELA WALKER
Route 5, Glasgow, Kentucky 42141
Telephone (502) 678-5108

1985 Joint Type Appraisal Schedule

A multiple-breed Uniform Functional Type Traits Appraisal format involving Guernseys and Jerseys is now in effect on a regular seven- to 10-month schedule. In order to prepare preprinted worksheets all applications listing animals to be appraised must be submitted to the AGCC 45 days before an area schedule begins. Applications may be obtained from your field representative or the AGCC, or submit a copy of the most recent DHI sheet showing the cows' registration numbers. TPE herds must also submit a listing of cows.

February Arizona, Colorado, Idaho, Iowa, Minnesota, Montana, Nebraska, New Mexico, North Dakota, South Dakota, Utah, Wyoming
March Alabama, Arkansas, Kansas, Louisiana, Mississippi, Missouri, Oklahoma, Texas
April California, Nevada, Oregon, Washington
May Delaware, Maryland, Michigan, New Hampshire, New Jersey, New York, Ohio, Pennsylvania, Vermont, Virginia, West Virginia
June Florida, Georgia, North Carolina, South Carolina
July Illinois, Indiana, Wisconsin
September Kentucky, Tennessee

"ANGIE" Inherits Her Good Looks!

Photo by Remsburg
BETTSWARDS T H ANGIE 3-13-83
Second jr. yearling. NGS-Harrisburg, 1st. MD State Fair. By Hornet, the breed's top sire for PDT with +3.3. Her maternal sister is EX @ 2-06. Their dam, Bettswards Fayvor Angel (VG-88), 1982 All-WI Two-Year-Old Cow, has 3-2 13,640M 4.4% 658F 365D 2X. *"Angie" is owned by Elsie Wolff and Helen Dodd.*

HOLLOW VIEW FARM
SCOTT AND ELSIE WOLFF
RD 2, Box 102, Quarryville, PA 17566
Telephone (717) 786-2336

RAWF from page 55

Donald and David Alexander and Joseph and Marilee Burdette, Lynn, Indiana exhibited this EX-92 Housleys Dari Fayvor daughter that was also named the show's best-uddered entry.

Harry Emmott of Paris, Ontario showed the first-prize two-year-old cow, Mauslea RC Carmella, to reserve grand champion honors and received the Brooknill Farms Trophy for having the exposition's best Canadian-bred and -owned individual. Callumlea Alstar Polly, the first-place senior heifer calf, was named the junior champion female for John McNabb of Georgetown, Ontario. The reserve junior champion designee was Maplehurst Fayvor Gretel, the winning intermediate heifer calf owned by Kenneth Forster of Lynden, Ontario.

Kenneth Forster earned the show's premier exhibitor banner, while Lloyd Balsdon of Queensville, Ontario received premier breeder honors. After the RAWF Guernsey show on November 13 in Toronto, the Canadian GBA sponsored a special reception for breeders and guests. Also representing the United States as an exhibitor were Clarence and Sharon Littlefield and family of Watertown, New York.

$2,268 Goes To State GBAs

Eight state Guernsey breeders associations qualified to receive a total of $2,267.77 from the *Guernsey Breeders' Journal* in 1984 in recognition of outstanding advertising participation. This two-year-old incentive program allows for a check to be sent to each state which has 20 or more pages of advertisements placed in the *Journal* in a calendar year by farms and businesses from that area.

Ohio was the state from which 65.47 pages of advertisments originated, qualifying the Ohio GBA to receive a check for $540.13 in mid-December. The second-largest advertising supporter was Wisconsin with 57.96 advertising pages earning $478.17 for the Wisconsin GBA. Rounding out the group of eight was Pennysivania - $260.29, New York - $231.33, Indiana - $216.23, California - $184.88, Massachusetts - $183.65 and Illinois - $173.09. The advertising represented by these promotion-oriented groups accounted for 63 percent of all advertisements placed in this breed publication in 1984.

This *Journal* program will be in effect for the 1985 calendar year as well.

We invite you to watch for our ads each issue and plan a trip to the great Northeast to buy cattle, drink Golden Guernsey milk and enjoy our hospitality!
New England and New York
Guernsey Breeders' Associations

Home of 9 top 300 CPI cows
NEDROW FARMS
Kevin, Barb, Alicia, Kate & Abby Nedrow
RD 2, Box 241, Clifton Springs, NY 14432
Telephone (716) 526-5134

Calendar

Sales

Mar. 2, Chambersburg, PA Seventh Blue Halter Calf Sale. PA GBA and Merryman Company, mgrs.

Mar. 9, St. Paul, MN Minnesota Blue Ribbon Calf Sale. University of MN Livestock Pavilion. MN GBA mgr.

Mar. 16, Mansfield, OH Ohio Spring Sale. Richland County Fairgrounds. OH GBA mgr.

Mar. 23, Durham, NH 10th Annual New Hampshire All-Breed Calf Sale. Livestock Activities Center. UNH.

Apr. 1, Louisville, KY Kentucky National Show and Sale. KY Fair and Exposition Center. Price-Leffler Sale Service, mgr.

Apr. 13, Richland Center, WI Bettsward Farms Dispersal, at the Farm, Merryman Company and WI GBA, mgrs.

Apr. 13, Canandaigua, NY New York Spring Classic Sale. Ontario County Fairgrounds. NY GBA, mgr.

Apr. 20, Lancaster, PA All-Breeds High-Protein Sale. Guernsey Sales Pavilion. Merryman Company, mgr.

Apr. 20, Thorntown, IN Golden Genetic Classic. Rolling Lea Farms, Inc., AGCC and Rolling Lea Farms, Inc., mgrs.

May 4, Atoka, OK Oklahoma-Arkansas Sale. Mungles Guernsey Farm. OK-AR GBAs, mgrs.

June 17, Denver, CO Colorado Convention Sale. AGCC, mgr.

July 31-Aug. 1, Mabton, WA Win Crest Invitational Sale. Win Crest Farm.

Meetings

Feb. 2, St. Johns, MI Michigan GBA Annual Meeting. Smith Hall.

Feb. 8-9, Appleton, WI Wisconsin GBA Meeting. Paper Valley Hotel.

Feb. 16, Prosperity, SC South Carolina GCC Annual Meeting. Mid-Carolina Country Club.

Feb. 19-20, Peterborough, Ontario, Canada Canadian and Ontario GBAs meetings. Holiday Inn.

Feb. 21, Spokane, WA Washington GCC Annual Meeting. Sheraton-Spokane Downtown.

Feb. 23, Salisbury, NC North Carolina GBA Annual Meeting. Ketners Restaurant.

Feb. 23, Indiana GBA Meeting.

Mar. 1-2, Chambersburg, PA Pennsylvania GBA Meeting. Holiday Inn.

Mar. 8, Murfreesboro, TN Tennessee GBA Annual Meeting. Ramada Inn.

Mar. 15-16, Mansfield, OH Ohio GBA Convention. Richland County Fairgrounds.

Mar. 16, CA California GCC Meeting.

Mar. 23, Waconia, MN Minnesota GBA Annual Meeting. Lakeside Ballroom.

June 13-17, Denver, CO 108th AGCC Annual Meeting and Convention.

Shows

July 22 Tomah, WI Wisconsin State Show.

Deadlines

Feb. 20 South-Central Directory advertising deadline.

Mar. 1 Last day to submit ads for the April 25 "Cow Family" issue.

Mar. 1 Applications due for Liebers Trophy, Gold Star Herds, Gold Star Breeders, Double Gold Star Herds, Double Gold Star Breeders.

Mar. 20 Convention Directory advertising deadline.

Apr. 1 Last day to submit ads for the May 25 "Production" issue.

Apr. 1 Second payment due for 1986 National Futurity entries.

AFFILIATED BREEDERS
North Atlantic Lotic

1G152
FASHION
7/84 USDA PD82
+$101 +589M +.08%
+37F 58%R

Advertisers

Agri-Graphics, Ltd **75**
Alchrist Farm 67
American Breeders Service 8
American Guernsey Cattle Club 76
Art Mar Guernseys 46

ALL-AMERICAN NOMINATION

Best Three Females
WABANAKI PQ SUPER HOLLY (87)
4Y 16,239M 4.4% 718F 3.5% 568P 305D 2X
WABANAKI PQ STAR CLEO (86)
WABANAKI PQ SUPER SUNI (77)
This showy, milky Super Star get-of-sire was first at the Skowhegan State Fair.
WABANAKI GUERNSEYS
At Springdale Farm
THE WHITCOMB FAMILY
RD 2, Box 281, Belfast, ME 04915 (207) 342-5446

Agri-Graphics, Ltd.
"The Picture People"
DANNY WEAVER
Cary, Illinois 60013 • (312) 639-5723
Mary Lippert, Waunakee, Wisconsin, (608) 849-5069
Maggie Murphy, Tully, New York, (315) 696-8763
Craig Johnson, Henryville, Indiana, (812) 294-1752
Cindy Taranto, Collegeville, Pennsylvania, (215) 489-6311
Fred Hall, Marionville, Missouri, (417) 463-2709
Tom Pearson, Greenleaf, Wisconsin, (414) 864-7324
Eileen DeBruin, New Auburn, Wisconsin, (717) 726-1527
Julie DeLavergne, Wooster, Ohio, (216) 264-1939
Kathy DeBruin, New Glarus, Wisconsin, (608) 527-2912

ALL-AMERICAN NOMINATION
Three Year Old
Proud Breeders Of
WIN CREST JACK JODY (VG-89)
7/84 CI: +749M +24F +$89, 99th Pctle.
Reserve Grand Champion, NGS-Madison.
Congratulations to her new owners, Bernard Wagner and Albert Subject of Meadville, PA.
WIN CREST FARM
KEN WINTERS FAMILY
Route 1, Box 326, Mabton, WA 98935
Telephone (509) 894-4035

FOR SALE
38 registered Guernsey cows. Owner-Sampler records available. Prefer to sell as a herd. Otherwise an on-the-farm auction will be March 30, 1985. **Kenver Hill Farm,** Kenneth Sorgenfrey, RFD 1, Box 215, Stockton, IA 52769, telephone (319) 785-6217.

Top-pedigreed, high-indexing bulls available
SUNESLOPE FARM
ALLAN BENTLEY & FAMILY
GOLDEN GUERNSEY
Route 3, Ames, Iowa 50010
Telephone (515) 292-1606
Herdsman-Randy Weiss

Due to uncertainties in the mails, the Guernsey Breeders' Journal cannot assume responsibility for prior delivery of issues carrying advertising of sales scheduled for less than 14 days after publication date.

Balmoral Farms **71**
Barricks Guernseys 71
Berryman Farm 50
Bettsward Farm Dispersal ..... IV Cover
Big Spring Farm 74
Bla-Arl Guernseys 71
Blossum Hill Farm 13
Branstetter Dairy 41
Burgess Farm 66
Butler Hill Guernseys 67
Central Soya ..... **III Cover**
Chedco Farm 2
Co-Hill Farms 67
Corner Grove Farms, Inc. 67
Da-Bren Farms **71**
Dan-Ba-Lee Farm 67
Davis's Farm 55
Dendel's Orchards 67
Elm Spring Farm **44, 45**
Foresight Farm **55**
Forest Lake Farm 67
Four Winds Farm 55
Gold Banner Farm **72**
Golden Genetic Classic 52, 53
Gray Haven Farm 69
Guernsey Breeders' Journal 7, 11
Hollow View Farm **74**
Jimco Farm **55**
Kentucky National Sale **64, 65**
Kenver Hill Farm 75
Keystone Guernsey Farm 58
Land of Living Farm **1**
Langmanor Guernseys 55
Lavon Farms 16
Les-Len Farm 71
Level Gold Farm 55
Lily Lane Farm 51
Lizdan Hill Guernseys 63
Locust Hill Farm, KY 67
Locust Hill Farm, OH 70
Longacre Farm 71
Lor-Dan Guernseys 67
Marfred Farm **67**
Marodore Farm 67
Martin Oaks Farm 67
Midwest Breeders Cooperative 57
Mitchell Brothers Farm, Inc. 50
Muehling Meadows 63
Myown Guernseys 63
NAL **75**
Nedrow Farms 74
Neslekcim Farms 51
Nells Glow Guernseys 51
New York GBC 74
Oberland Farms **71**
Ohio Spring Sale 68, 69
Pat Mar Ranch **51**
Pennsylvania GBA 59
Peters Guernseys 62
Pride-N-Joy Farm 5
Raemelton Farm Dairy **70**
Raintree Farm Sale 48
Rineland Manor Farm 71
Ripley Farm 12
Roes-Mor Farm 63
R-Way Guernseys 73
Select Sires ..... **II Cover**
Shamrock Farms Company 67
Shenmont Farms 67
Sherma Farm 71
Sildon Farm 51
Spring Walk Farm 10
Suneslope Farm 75
Sunnydell Farm 61
Tag Lane Farm **55**
Three Cliffs Farm 67
Valley Farms **56**
Valley Oaks Guernseys 8
Veguita Guernseys 14
Virloin Guernsey Farm 67
Wabanaki Guernseys **75**
Wa-Lin-Ti Guernseys 67
Walnut Corner Farm 63
Wapsi Acres Guernseys 60
W-Four Farm 46
Willow Run Guernseys 13
Win Crest Farm 75
Wispride Guernseys 55
Yellow Creek Farm **43**

Big Savings

The AGCC is now sponsoring a registration moratorium allowing members to register any Guernsey female over three months of age for $11 ($15 for non-members). Guernsey females under three months of age can still be registered at the low rate of $9 each ($13 for non-members).

New Fee Schedule

Starting April 1, 1985, the following fee schedule will be in effect, with special discounts for herds on the AGCC's Total Performance Evaluation (TPE) program . . .

Age	TPE & Member	Member	Non-Member
0-6 months	$10	$13	$18
6-12 months	15	20	25
12-24 months	20	25	30
Over 24 months	30	35	40

Registration fees for males are double the above figures.

Plan now to invest in your herd's future at discounted rates by registering your Guernseys today!

American Guernsey Cattle Club
P.O. Box 27410, Columbus, Ohio 43227 • (614) 864-2409

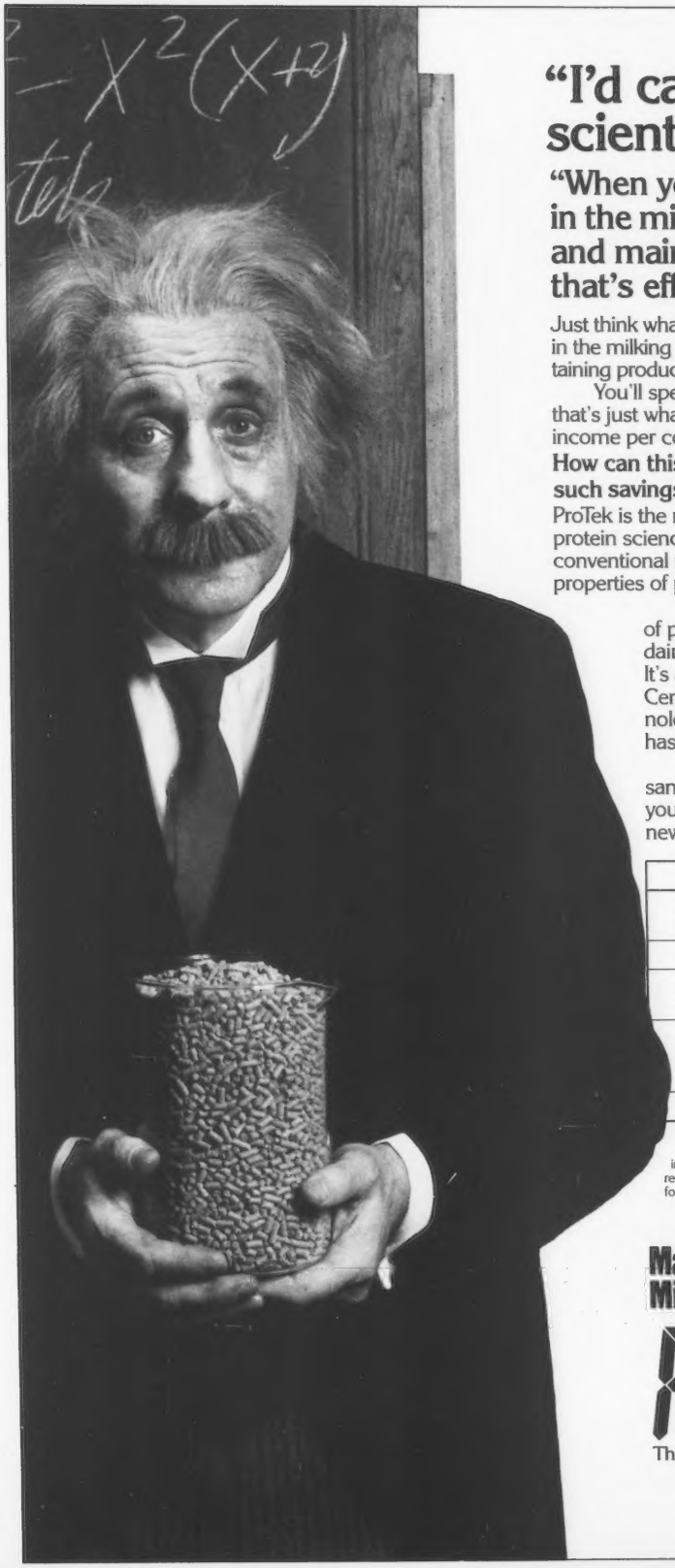

"I'd call this a major scientific discovery."

"When you can reduce protein in the milking ration by 15-20% and maintain milk production, that's efficiency!"

Just think what this can mean. If you reduce protein in the milking ration by 15 to 20 percent while maintaining production, you can pocket valuable savings.

You'll spend less on purchased protein. And that's just what you need today – a way to perk up income per cow.

How can this new technology yield such savings?

ProTek is the result of a whole new discovery in protein science. ProTek technology enhances conventional protein. It actually alters the chemical properties of proteins to yield higher utilization.

This is *not* just another reformulation of protein sources like many other new dairy feeds. ProTek technology is unique. It's a technology owned exclusively by Central Soya. In fact, the ProTek technology is so unique that Central Soya has applied for a patent on it.

The results shown below are a sample of what you can expect. Contact your Master Mix dealer...and get this new technology working for you now.

	Control	ProTek™
Avg. daily milk production	43.4 lbs.	44.0 lbs.
Butterfat	3.5%	3.5%
Avg. protein level of milking ration	18%	15%
Avg. pounds of protein in grain ration	4.0 lbs.	3.3 lbs.
Protein savings	–	0.7 lbs.

The above results are the combined averages of Central Soya dairy research trials, University tests and on-farm field trials involving more than two thousand dairy cows. Results were recorded at all stages of lactation. Several roughages and feed forms were included.

Master Mix® CENTRAL SOYA

PROTEK™

The new technology in protein efficiency.

PAT. PENDING

BETTSWARD FARMS DISPERSAL

Saturday, April 13, 1984 At The Farm In Richland Center, Wisconsin

Features From The "Jean" Family

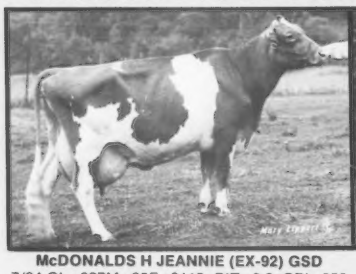

McDONALDS H JEANNIE (EX-92) GSD
7/84 CI: +827M +35F +$113, CIT +3.3, CPI +252
Number nine in the breed for CPI
3-08 21,997M 5.1% 1,111F 365D 2X
MCD +5,125M +227F. By Hornet. Due in March to Patrician. She and possibly some offspring will sell.

McDONALDS H JEANETTE (EX-94)
7/84 CI: +542M +12F +$55, CIT +3.6, CPI +173
4-00 20,614M 4.2% 857F 340D 2X
MCD +2,729M +5F. Jeannie's full sister. Her Choice daughter and Nances Prince yearling granddaughter both will sell.

CLEARBRANCH HORNET PRINCESS ET (88)
1/84 CI: +531M +17F +$63, CIT +3.1, CPI +172
2-03 13,070M 4.3% 558F 305D 2X
MCD +3,074M +66F. Jeannie's full sister. Both "Princess" and her yearling daughter by Admiral will sell.

The Excellent, Gold Star Dam of these three cows is McDonalds Darimost Jean, a national class leader with 5-4 26,500M 4.8% 1,263F 364D 2X. Their EX-94 grandam had 9-2 21,220M 5.5% 1,166F 365D 2X. This is one of the best-known maternal lines the Guernsey breed has ever produced.

Excellence From The "Angel" Family

BETTSWARD GRATITUDE ALFALFA (EX-90 @ 2Y) is a feature from this consistently good cow family that will sell just after finishing her first lactation. Her maternal sister is a 1984 All-American Jr. Yearling nominee for Elsie Wolff and Helen Dodds of Quarryville, PA. Their VG-88 Fayvor dam has 3-2 13,640M 4.8% 658F 365D 2X. Other family members will also be offered.

A Statistical Glance

APPRAISAL - The November 14, 1984 appraisal had 49 head averaging 2-08 in age and 82.16 points . . . 78% above the line . . . 3 @ 90, 2 @ 88, 7 @ 87, 4 @ 86, 1 @ 85, 4 @ 84, 3 @ 83, 5 @ 82, 6 @ 81, 3 @ 80. Currently the entire herd of 71 averages 3-08 and 82.56 points. All dams of cows now in the herd average 83.77 points. The Bettsward herd has been appraised 12 times, with 515 head averaging 82.91 points . . 77% above the line, with "Excellent" stamped on cows 39 times. Twentieth-high appraisal average in nation, 10 to 39 cows, in 1984.

PRODUCTION - The November 1984 RHA on 72.7 cows, averaging 3-08 in age, was 12,447M 5.0% 622F. The average production of dams of these cows is 14,697M 4.9% 719F 305D 2X. The herd average for the past eight years is 73 cows 12,674M 4.8% 614F 305D 2X Act. Forty cows have produced over 100,000M 4,000F. Three cows have been national class leaders.

OTHER - Four bulls with this prefix are now in AI. Three cows have been in the breed's top 20 for CPI at one time. Over 550 Gurnseys have been registered since 1967. Bettsward cattle have been purchased by buyers from 10 states, Canada and El Salvador. Breeder of many Gold Star Dams.

URIEL DOSCH AND SONS—ED AND GAIL, Route 1, Box 288, Richland Center, Wisconsin 53581
Telephones (608) 538-3323 or 538-3325 or 538-3316

Sale Co-Managed By

The Merryman Company
JOHN B. MERRYMAN
P.O. Box 566, Sparks, Maryland 21152
Office (301) 771-4625 • Home (301) 771-4624

Wisconsin GBA
ARNOLD J. KNIGHT, SECRETARY
Route 2, Markesan, Wisconsin 53946
Telephone (414) 394-3027

Mark your calendar for the All-Breeds High-Protein Sale on Saturday, April 20 at the Guernsey Sales Pavilion in Lancaster, Pennsylvania. Approximately 80 head will sell, including about 20 Guernseys.